PO Box 5068
Dallas Texas

THE CANYON NEWS is the oldest business institution in Canyon. It has been serving the community since 1896.

# The Canyon News

14 Pages
SECTION ONE
Price — 5c

Sixty-Fourth Year | Canyon, Texas | Wednesday, October 7, 1959 | Number 26

## Students, Teachers To Hear T. V. Smith

A special assembly of college students and an English teachers' workshop will be the settings Friday and Saturday when one of America's most noted philosophers speaks at West Texas State College.

Dr. T. V. Smith will appear on a special assembly program for WT students Friday and at a district workshop for high school and college English teachers Saturday.

Dr. Smith will speak at programs sponsored by the WT English department in observance of the college's golden anniversary.

His speech Friday to WT students will be on "Wisdom: A Many Splendored Thing," while he will speak Saturday on "The Joys of Creation." Both speeches begin at 10 a. m. in the theater of the fine arts building.

**Choir Opens Program**

Opening the workshop program will be music by the WT A Cappella Choir, conducted by Dr. Houston Bright. General chairman of the district English organization is Mrs. Ethel Shaw, assistant professor of English at WT. She will make a report from the Texas Joint English Committee at 11 a. m.

An explanation of the Texas Curriculum Studies, sponsored by the Texas Education Agency, will be made by Dr. James W. Culp of Abilene Christian College.

**Section Meetings**

Section meetings by grade levels will be held during the afternoon, starting at 1:30. For grades 1-3, steering committee includes Miss Mae Simmons of Canyon, Mrs. Faye Storey of Dalhart, and Miss Alma Wilson of Pampa; grades 4-6, Dr. Neville Bremer of Amarillo, Miss Della Stagner of Hereford, and Miss Julia Ross of Childress.

Grades 7-9, Miss Louise Hamm of Amarillo, Mrs. Gladys Phillips of Perryton, and Tom Monroe of Canadian; grades 10-12, Mrs. Joe Allen Ballad of Estelline, Miss Jewell Foster of Dumas, and Bob Moore of White Deer; and college, Miss Mabel Hare of WT, Dr. Ray Small of Amarillo College, and Miss Edna B. Stephens of Frank Phillips College.

Other members of the district committee, besides Mrs. Shaw, include Miss Mary Carter of Canyon, corresponding secretary; Miss Irene Crawford of Amarillo High School, secretary-treasurer; and Mrs. Roy Guthrie of Memphis, program chairman.

## Around - - - - The Town

By DOROTHY HALEY

Mr. and Mrs. Marion Allan and daughters visited with Mr. and Mrs. Ed Williams and Grace last week. They left Thursday for Africa where they will begin a second five year tour of duty as missionaries.

★

Guests in the Ed Caskey home over the weekend were Mrs. Caskey's aunt and uncle, Mr. and Mrs. Joe Smith of Escondido, Calif and their son and family, Mr. and Mrs. Kenneth Caskey and children of Amarillo.

★

Guests in the home of Mr. and Mrs. A. A. Camp Tuesday and Wednesday were Mr. and Mrs. Dean Hall, Jerry and Debbie of Yuma, Arizona. Mr. Hall is a brother of Mrs. Camp's and is with the Border patrol.

★

Mr. and Mrs. C. E. Shero have returned from a two week's visit with relatives in Sherman and Paris, Tex.

★

Mr. and Mrs. Mark Clapp of Borger visited with Mr. and Mrs. A. L. Crossland Saturday.

★

Mrs. A. B. Berry visited Sunday with her father, J. N. Sublett, in Pampa where he has been a patient in the hospital there.

★

Mr. and Mrs. Jenice Brown of Childress spent the weekend with his brother, Mr. and Mrs. E. A. Brown.

★

Mrs. Guylene Stover and Mrs. Clara Long attended a homemak-

**Continued on Back Page, Sec. 1**

## Eagle-Hawk Tilt Rated a Toss-Up

If comparative scores are used in judging the coming battle between Canyon and the Phillips Blackhawks, it probably would have to be rated a toss up.

The Eagles and Hawks have met only one common foe, and both came out on the long end of the score. The Eagles thumped Perryton, 26-0, while Phillips beat the Rangers, 30-6, last week.

The Eagles will play Phillips Saturday night at Phillips in the Eagles' only scheduled Saturday game of the season.

Kickoff time is 8 p. m. between the operatives of Coach Bill Davis and the Blackhawks.

Tickets for the game may be purchased here at Canyon Drug and at Superintendent Joe Gibson's office at the high school.

District 1-AAA, of which Phillips is a member, charges $1 for adult tickets and 50 cents for student tickets.

Coach Davis will send a squad which is almost at full strength at the Blackhawks, who have not lost a game this year. They lost only one last year, and blasted the Eagles, 15-0.

Only halfback Mike Poole was on the injury list early this week, and he may see some action against Phillips.

Poole did not play last week against Wellington's Skyrockets, whom the Eagles downed, 40-0.

Thus far this year, the Eagles have lost only one game. That was a rugged 16-6 contest to the Dumas Demons. Victims of the Eagles this year have been Slaton, Hereford, Perryton, and Wellington.

The Hawks have 12 returning lettermen back from their '58 squad, including Mike Caddell and Bill Malone, returning lettermen.

Tommy Carter was the big scorer last week when the Hawks beat Perryton, scoring in 21 carries for the four Phillips touchdowns.

Carter tallied on runs of 28, 17, and nine yards. He and Gary Bullard pose a serious threat to the Eagle defense with their outstanding running. Last week against Perryton, Bullard gained 122 yards in 21 carries for the Blackhawks.

The tilt with Phillips will be the last non-conference game for the Eagles.

## Gardner Wins Prize For 19 Right Picks

Richard Gardner selected 19 winners of last week's football games to win the $5 merchandise certificate presented weekly in The Canyon News' grid contest.

Gardner missed the Arizona-Idaho game, after picking several other upsets. He squeezed by two other entrants who chose 18 of last week's winners.

The football contest is sponsored weekly by 16 Canyon business firms, and can be found this week on Page 3 of Section 2.

Sponsors of the contest are The Spudnut Shop, Thompson's, McBroom Garage, Bill's Gulf Service, McAtee and Warwick, Harold's Texaco Service, Radio Appliance, Village Drive-In, Burrow Lumber Company, Consumers Fuel and Elevator, Hembree Texaco Service, Blackwell Insurance Agency, Bruce Blackaby-Ford, Sternenberg Lumber Company, Canyon Drug, and Warren's.

# Plans Underway to Organize Committee To Fight Change of County Boundary

Members of the first graduating class of West Texas State College pose with Dr. J. A. Hill as he displays his recently-published book, "More Than Brick and Mortar." Mrs. C. R. Flesher, left, and Mrs. Clyde W. Warwick were members of the graduating class of 1910, WT's first. Dr. Hill will be honored Sunday with an autograph tea party at Cousins Hall at the college from 2 to 5 p. m.

## Judge Presented Election Petition

Two Canyon civic organizations decided Tuesday night to back a Randall County citizens committee to meet the threat of annexation by Potter County of part of Randall County.

The decision came just one day after proponents of the annexation plan presented a petition asking for an election to move the boundary.

County Judge Roy Joe Stevens was presented the petition Monday by a member of the Amarillo Junior Chamber of Commerce.

**Decide on Strategy**

Two Canyon committees — one from the Chamber of Commerce and another from the Junior Chamber of Commerce — met Tuesday night in the commissioners courtroom to decide what strategy to take to meet the challenge.

It was decided that a Randall County citizens committee could best meet the annexation threat. The group would be composed of 12 or 15 representative citizens from South Amarillo and 12 or 15 representative citizens from the rest of the county.

A meeting of this large group is planned next Tuesday night at the Randall County courthouse annex in South Amarillo.

**Signed By 57**

The petition presented Judge Stevens was signed by 57 Randall Countians asking the judge to order the election.

If successful, the election would move the Randall County line 7.4 miles south of its present location, along 29th Avenue in Amarillo. Some 145 square miles—or 97,120.6 square acres—would be annexed to Potter County, according to the petition.

A successful election would move the county line to 6.01 miles of the city limits of the City of Canyon, the petition stated.

One legal technicality in the proposal annexation has been pointed up continuously by Avent Lair, Randall County criminal district attorney. This is a section of the state Constitution which states that the county line cannot be closer than 12 miles to the county seat. And to move a county seat which is located approximately in the geographical center of the county takes a two-thirds majority vote in the county.

**Just the Facts**

In speaking to the Canyon committees Tuesday night, Lair said, "I think the people (of South Amarillo) need to know the simple facts and this would make the proposal seem ridiculous."

He also pointed out what he called two erroneous statements made by the Amarillo Jaycees. He said the law enforcement in Randall County is "100 to 500 percent better" than law enforcement in Potter County and that the judges in the two counties have had exactly the same training.

When asked if he thought the residents of South Amarillo favored the annexation move, Lair said he would like to have the election "in the morning."

"I don't think you'll find anybody who has solicited the leadership of the Amarillo Jaycees to lead them to the promised land," he said.

**Study Legal Aspects**

Judge Stevens said earlier this week that he would have to study the legal aspects of the petition before deciding whether or not to call the election. He said he would have to talk to Potter County Judge Bill Adams and confer with Lair.

If the annexation election is defeated, it cannot be voted on again for five years.

The petition asks Judge Stevens "to order an election to be held in such county to determine whether the present county line and boundary as now existing between Potter County, Texas, and Randall County, Texas, should be removed so that a part and portion of Randall County, Texas . . . will become detached from the said Randall County, Texas, and attached to the said Potter County, Texas."

Spokesmen for the Amarillo Jaycees claim that moving the Potter County line 7.4 miles south would keep all of Amarillo in Potter County "for years to come."

## Open House to Fete Dr. and Mrs. Neblett

**Friends of Dr. and Mrs. R. A. Neblett are invited to an open house honoring Dr. Neblett, who has retired from the staff of Neblett Hospital. The event will be in the home of Dr. and Mrs. C. R. Nester, east of Canyon on the Palo Duro Highway, Sunday from 4 to 6 p. m. Hosts will be Dr. and Mrs. J. Manly Bryan, Dr. and Mrs. Robert McClelland, and Dr. Leta Boswell.**

## Calvin Casey Harvests First Bale of Cotton

Calvin Casey, area farmer, harvested the first bale of Randall County cotton September 28.

Casey gathered the cotton from an eight acre patch nine miles northeast of Canyon and took it to a gin in Tulia. He expects a yield of 12 bales from the patch.

★ ★ ★

## 'Jinx' Miners Next Buff Foe

Still winless after three starts, West Texas State travels to El Paso Saturday night to meet Texas Western, the biggest "jinx" team of the Buffs' modern football history.

The Miners, third Border Conference foe in four outings, have won the last eight meetings with West Texas, many by narrow margins with exciting comebacks.

Not since 1950, when West Texas won its only conference championship, has the Buffs decisioned the Miners. They have had a number of close calls but Western always has been able to come up with that extra kick in the stretch.

Take the games in 1956 and 1957, for example. The Buffs surged to a 13-0 half-time lead in 1956 but saw the Miners kick a 35-yard field goal with three seconds left for a 16-13 win. In '57, it was much the same as Western overcame a two-touchdown deficit and take a 20-12 decision. In all, the Miners hold a 12-7 edge in a series that

**Continued on Back Page, Sec. 1**

## Autograph Party To Honor Dr. Hill

An autograph tea party honoring Dr. J. A. Hill will be held Sunday from 2 to 5 p. m. in Cousins Hall at West Texas State College.

Dr. Hill, president emeritus of WT, will autograph copies of his recently-published book, "More Than Brick and Mortar," published by the Ex-Students Association of WT.

A committee of ex-students of the college planned the party for Dr. Hill.

"We hope friends of Dr. Hill will consider this their personal invitation to attend the party," Miss Mae Cummins, chairman of the ex-student committee, said.

**Copies On Sale**

Copies of Dr. Hill's book also will be on sale at Cousins Hall for those who wish to purchase them, Miss Cummins said. The 368-page volume sells for $7.50.

"More Than Brick and Mortar" is the story of the first 50 years of West Texas State College. The book is the story of struggle, sacrifice, and satisfaction in the growth of a small "normal" college to a college with curriculum and facilities which provide opportunity for higher education to aspiring youths.

"Rarely is history written by one who was an eye witness to its making; even more rarely is history written by one who actually participated in the making of it," Dr. James P. Cornette, president of WT, writes in the foreword. "But rarest of all is that happy combination in which the one who made the history not only does later write it but is also qualified as an historian.

**Express Appreciation**

"I am deeply grateful," Dr. Cornette writes, "for this opportunity to express—not just for myself but for all the thousands who have, do now, and will in the future love 'WT'—the heart-felt appreciation of all of us for the results of this long labor of love on the part of our honored President Emeritus and for the circumstances which made it possible. Especially are we indebted to the Ex-Students Association for making the publication of this history one of its major contributions to the Golden Anniversary celebration."

In the book, Dr. Hill traces the history of the college from the legislative debate over establishment of a new college in Texas in 1909 to what the author calls "The Cornette Era, 1948—."

**Photos Reflect Growth**

Spaced throughout the volume are pictures reflecting the growth of the college, as well as portraits of faculty, staff, and students.

On the committee for the autograph tea party besides Miss Cummins are Miss Ada V. Clark, Mr. and Mrs. Mitchell Jones, Mr. and Mrs. Raymond Raillard, Mr. and Mrs. Gordon Price, Dr. and Mrs. R. A. Neblett, Mr. and Mrs. Charles Harter, and Mr. and Mrs. H. R. Fulton, Jr.

## 500 Leaders Due At Personnel Meet

Between 400 and 500 area businessmen are expected on the West Texas State College campus next Wednesday for the Seventh Annual Panhandle Industrial Relations Conference.

Three speakers, who are considered among the top businessmen in the United States, will speak at the day-long conference of Panhandle executives and administrators.

Speakers include one of this area's insurance executives, an engineer for E. I. DuPont Company, and a U. S. Department of Labor official.

**Conference Jointly Sponsored**

The conference is jointly sponsored by the West Texas State College and the Panhandle Personnel Association. The affair begins at 8 a. m. on October 14.

W. C. Christensen of Washington, director of the Bureau of Apprenticeship and Training of the U. S. Department of Labor, will speak on "Labor Laws for First Line Supervision."

Other speakers will be Melton T. Munn of Pampa and Harry Malzeke of Wilmington, Del. Munn, Panhandle Insurance Agency executive, will speak on "The Supervisor's Responsibilities in the Area of Public Relations," and Malzeke, who is a division engineer for E. I. DuPont Company, will have "The Supervisor's Role in Cost Reduction" as his topic.

Sessions will be held in the Administration Building auditorium. Reservations may be made with Don Haley, Continental Carbon Company, 1400 West 10th, Amarillo. Registration fee, which includes cost of a luncheon in the college cafeteria, is $5.

☆ ☆ ☆

W. C. CHRISTENSEN

☆ ☆ ☆

Carl M. Smith of Mason and Hanger - Silas Mason Co., Inc., Amarillo, will be the general chairman.

## Farm Bureau Sets Resolutions Meeting

Randall County Farm Bureau will hold a county-wide resolutions convention in the Farm Bureau office building, 1710 Fifth Avenue, October 15, beginning at 8 p. m.

Everyone interested in any phase of agriculture is invited to attend the convention, Roger Dugan, chairman of the resolutions committee, said.

"We will ask for resolutions to be submitted from the floor and we will offer those recommended by the Randall County Farm Bureau for adoption," Dugan said.

# Fund Study Gets Nod; Repeal Of Car Tax Vetoed by County

County commissioners Monday voted to initiate a study of the money remaining in the road and bridge funds of Precincts 1 and 4, then vetoed a measure which would have discontinued the personal property tax on cars in Randall County.

The commissioners agreed to a study of the money problems after 16 residents of Precinct 1 appeared at the meeting asking that the money in Precinct 1 and 4 be re-appropriated.

The delegation, all residing in South Amarillo, was asking that funds from Precinct 4 be transferred to Precinct 1, saying that additional east-west street paving is needed in the north end of the county.

**Reason for Request**

Redistricting of Randall County last month brought about the request by the group. Until the county was re-divided, the eastern section of South Amarillo was in C. Y. Johnson's Precinct 4. After the shift, it is in B. E. McCormick's Precinct 1.

According to figures released by E. T. Cummings, county auditor, there is approximately $80,000 left in the road and bridge fund of Precinct 4, while about $22,000 remains in the road and bridge fund of Precinct 1.

Gordon Fielden, an Amarillo developer who acted as a spokesman for the group, claimed residents of Precinct 1 were being penalized after the redistricting.

**Want More Money**

"We want some of Precinct 4's money in Precinct 1 and we think we're entitled to it," he said.

Several of the South Amarillo group pointed out that there are roads in the northern part of the county which are almost impassable when the weather is bad. They also said that there is no paved road from the expressway to Washington Street.

Commissioner Johnson pointed out that all but one of the delegation lives on a paved street.

Commissioner McCormick said he didn't have enough money left to do any of the work this year. "I can't find any roads in my new area which have been paved in the last three years."

**Agree to Study**

The commissioners reluctantly agreed, 3-1, to a study of the problem after the motion was made by Commissioner McCormick and seconded by Commissioner Glenn Dowlen of Precinct 3. Commissioner Clarence Beckman of Precinct 2 voted in favor of the study, with Johnson casting the only dissenting vote.

One solution was offered by auditor Cummings and was echoed by County Judge Roy Joe Stevens. Cummings' proposal would lump all the remaining money in the road and bridge funds of the precincts into one pot and distribute it according to the greatest needs of the county.

Also suggested at the meeting was a study of the money remaining in all the precinct road and bridge funds. Precinct 2 has approximately $68,000 left and Precinct 3 has about $14,000 left.

**Motion Not Seconded**

Commissioner Johnson asked that the personal property tax on cars be discontinued by the county, but his motion, which would have cut the tax, did not draw a second.

The county auditor said $39,000 was collected through use of the tax last year—with $18,000 in car tax delinquent—and if the tax on cars is dropped then the county would be forced to cut its budget by $39,000.

Bill Money, county tax assessor-collector, told the commissioners that if the tax on cars was dropped then cattle, farm equipment and other types of personal property would not be taxed.

Founded by Mrs. R. W. Morgan in 1896

The Canyon News

Arthur C. Haley Jr. and Charles R. Hillier, Owners

Oscar Griffin, Editor.

Published by Clyde W. Warwick from August 1, 1910, to August 1, 1955

Subscription $2.50 per year in Randall County; $3.00 per year in outside territory. Payable strictly in advance.

Second Class Postage Paid at Canyon, Texas. Published weekly at office, 1513 Fourth Avenue, Canyon, Texas.

MEMBER OF PANHANDLE PRESS ASSOCIATION

Awards: 1956, First Place, Editorials; First Place, Typography and Presswork; Second Place, Columns.

TEXAS PRESS ASSOCIATION Member 1959

Awards: 1956, Sweepstakes Winner; First Place, Columns; Second Place, Editorials; Second Place, Appearance. 1958, First Place, Appearance; Second Place, News Writing; Third Place, General Excellence; Fourth Place, Sweepstakes. 1959, Second Place, Appearance; Second Place, News Pictures.

NATIONAL EDITORIAL ASSOCIATION 1959

Awards: 1957, Third Place, Excellence in Typography; 1958, Second Place, Excellence in Typography.

# For More Competitive Spirit . . .

Ever wonder when the first official state championship high school football game was played?

Or how football, basketball, track, tennis, debate, poetry reading, or any other competitive activity in Texas high schools came to have the organization or stature these activities have today?

Or who really administers such a program in this vast state?

Or why anything like these competitive activities were started in the first place?

In answering these questions, one organizational name recurs: the University Interscholastic League.

The University Interscholastic League is a part of the Bureau of Public School Service of the University of Texas which supervises and coordinates most of the extra-curricular activities of Texas' schools.

The first official state championship football game was played in 1920, under league auspices, in the mud at old Clark Field on the University of Texas campus. Houston Heights of Houston and Cleburne fought to a 0-0 tie.

There were no districts or regions in those days. Teams for the first official championship game were selected after playoffs of teams which had the best records in the state.

As could be expected, prior to 1920 many teams claimed to be the state champions.

The next year, in 1921, Roy Bedichek, then athletic director of the league, assigned teams to districts and organized progressive playoffs in the state championships for the different classes.

These same districts were used for boys and girls tennis and track and field by the schools. And from this organization the Interscholastic League has grown to the giant organization it now is.

It is estimated that 3,500 boys from 198 schools played in the league's first football program in 1920. This year, there are an estimated 100,000 boys playing football in Texas under the league's supervision. And the number of participating schools has grown to 917—the largest number of football teams fielded in any state in the nation.

Rhea Williams, present athletic director of the league, estimates that over 10 million boys have played football under the auspices of the league, and that one out of every two students who have graduated from Texas high schools has participated in some phase of the league program during his public school career.

League activities are coordinated by the office on the University of Texas campus, but school administrators elected by member schools shape every policy of the league through a Legislative Council and special committees.

In addition, every change in league eligibility rules and the various athletic plans is submitted to member schools for a vote.

The league, like most educational or governmental functions, grew out of a need. Prior to, and during the early stages of league supervision, the high school athletic program in Texas left much to be desired. The desire of school administrations to control athletics and to provide sound educational programs for bona fide high school boys led to its organization.

Giant strides have been made by the league since that time, and league officials and school administrators everywhere should take a bow for the work it has done in promoting character-building competitive spirit in the school systems of the state. (OG)

☆ ☆ ☆ ☆ ☆ ☆ ☆ ☆ ☆

# Tips on Bicycle Safety Safety

Sooner or later, almost all parents are faced with the question: At what age should I let my child start riding a bicycle to school?

The answer, of course, will depend on the individual child. Those who are exceptionally intelligent and well coordinated will be able to start using a bicycle for school transportation at an earlier period than those who fall in the "average" group. The trick, here, is for the parent to be objective enough to recognize their own youngster's capabilities.

One of the most vital factors contributing to a young cyclist's safety is the early training received at home. Parents who have stressed safety in the family's day-to-day living can reasonably expect their child to have an all-important good attitude toward safety rules in general.

As with cars, bicycles have particular safety rules of their own. The best one is a healthy helping of common sense, according to the Texas Safety Association. But to be more specific, the TSA headquarters office recently suggested the following list of safety precautions that should be stressed by all parents:

1. For safety's sake, get off and walk your bike across busy intersections.
2. Clowning belongs in the circus. Show-offs aren't smart. Keep both hands on the handlebars.
3. Never cross intersections without looking in all directions. If cars are approaching be sure there is ample clearance for crossing at normal speed.
4. Always give right-of-way to cars and pedestrians unless there is a signal from them that they intend to wait.
5. Never carry a passenger on your bicycle. Riding double invites trouble.
6. Do not hitch rides by holding to another vehicle and keep far enough away from trucks, buses and cars not to be affected by their sudden stops.
7. Traffic lights, signs and signals are for bike riders also. Such laws keep you safe — know and obey them. Too, always use your hand signals, they let others know what you are going to do.
8. Brakes need frequent checks just as all moving parts need regular oiling and cleaning. The horn or bell should be audible at 100 feet; headlight at 500 feet; rear light at 300 feet. For night riders, light colored clothing offers additional protection.

*What Our Neighbors Say . . .*

# Scissor Snippings

**Dave McReynolds in the Friona Star:** This weekend the first new autos for 1960 will be introduced in Friona with Parmer County Implement having the new Olds on display at an Open House in their showrooms beginning Thursday, and followed by a similar Open ouse over at Reeve Chevrolet with the new Corvair and 1960 Chevy on display Friday.

Next weekend Friona Motors will unveil the new 1960 Ford and their new car the Falcon at an Open House.

We always enjoy taking our turn peering at the new autos and although we have a few "digs" for the new autos, down deep we sort of wish we could drive one away when we leave.

The new Corvair and Falcon are getting a lot of talk started across the nation.

Seems that the "roadlouse" of yesterday is coming into its own and has the Big Boys playing Rock Around The Clock.

The smaller foreign-made autos, long jeered at by the Big 3, has proven such a favorite that the American giants, GMC, Ford, and Chrysler, have decided to get on the band wagon.

We've forgotten exactly what the amount the Big 3 are supposed to be gambling on their new small autos, but it sure would keep most of us in cigarettes for a long time even with all the new taxes.

We haven't seen any of the new cars first hand, just pictures, but they look like a car, not a mobile juke box awaiting blast off and who knows, maybe it will herald a new era of driving in our nation—it could mean that the amount of deaths on the highway could begin to go down instead of climbing astronomically each year.

We hope so.

☆

**Bill Neal in the McLean News:** At the risk of being hanged, drawn, quartered and burned at the stake on the corner of Main and 66 by a horde of irate football fans, I am going to forward the purely personal opinion that the greatest spectacle on Friday nights is not on the gridiron, but in the stands.

What with leather-lunged Saturday quarterbacks directing each play, fans gyrating along the sidelines like a spastic jackrabbit in a hailstorm, kids that keep tromping your feet going to the pop stand and then to the bathroom and spilling big oranges down your back en route, third string guards from the 1937 team that keep up a play-by-play commentary complete with personal anecdotes — why, it's the greatest show on earth.

Sweet, silver-haired old ladies who have never done anything harsher than put the cat out will jump and shriek "KILL 'IM!" every time a fuzzy-cheeked halfback on the other side gets two yards past scrimmage.

And the blocking, tackling, clipping, elbowing, sneaks, field strategy, and illegal use of the hands inside the fence is disgustingly amateur compared with the goings on during halftime amongst the fans just outside the pop stand.

Then there's always the drunk that peeks over the fence during the band's halftime performance and mutters bitterly about these "damn fool formations" coaches are using nowadays.

But like they say, you pays your money and you takes your choice, and where else can you raise such unmitigated hell for only a buck—and without winding up in the hoosegow.

Besides, says my football-enthusiast partner, football season's the only time of year you can stroll down the street with a blonde on one arm and a blanket on the other and get away with it.

OPTOMETRIST
DR. J. M. HYDEN
207 W. 15th Amarillo
Phone DR 6-7723

# I GIVE YOU TEXAS

## Austin Woman Recalls O. Henry As Outgoing, Fond of Children

By BOYCE HOUSE

O. Henry would never have become a brilliant writer had he not gone to prison.

This is the belief of one who can remember the famous short story writer.

Mrs. Frances Maddox Massie of Austin was just a little girl but she recalls that Will Porter was fond of children and that he was a frequent visitor to her father's home. John Maddox was in the real estate business and he gave the young man a job. Maddox was so impressed with Porter's skill as an artist that he offered to provide the funds for him to study in Chicago, an offer which O. Henry did not accept, however.

When she was older, Frances Maddox was permitted to use the same typewriter in her father's office that O. Henry had used. Mrs. Massie's belief is that O. Henry liked people too much ever to have become a writer in the ordinary course of events.

"He was always giving of himself to others — his jokes, his smiles, his singing and conversation," Mrs. Massie declares.

The tragedy of the bank fund accusation, his conviction and his sentencing changed him completely and in prison he began really to write.

One reason that O. Henry visited the Maddox home was to talk to Mrs. Massie's uncle, John C. Duval, a hero of Goliad and author of two Texas classics, "Early Times in Texas" and "Adventures of Bigfoot Wallace." Duval made his home with Mrs. Massie's parents.

She recalls that her uncle had a hammock in the yard. The hammock was rather high and he used a chair to climb into it.

Bigfoot Wallace was a visitor to the Maddox home, too. Mrs. Massie remembers him as a large man, quite old, with the palsy. He insisted on chewing tobacco in bed, a practice which did not exactly meet with his hostess' approval.

## Happy Birthday

**October 8**
Mrs. Kenneth Gibson
Kenneth Erwin
W. A. Hunter
Dorothy Davis
Stanley Lair
Mrs. J. J. Douglass

**October 9**
Mrs. Billy Smith
W. A. Cates Jr.
Mrs. T. W. Langston
Mrs. James H. Williams
Robert Black
E. J. Sanders
Mrs. W. T. Evans
Paulette Hicks
Mrs. Joe Averbeck

**October 10**
Marcella Batenhorst
Rudolph Friemel, Jr.
John Wieck
Ross Russell
Nina Russell
Oleff M. Hamblen
Mrs. Lawrence Boehning

**October 11**
C. A. Higdon
Cloy Lee Burrus
Anita Meyers
Richard Foster
Gary Lee McAtee

**October 12**
Joe Ziegler
Mrs. LeRoy Wooten
Lary Stroup
Felix Neff

**October 13**
Carl Lester Hollabaugh
Vergie Ruth Halnes
Mary Ann Robinson

**October 14**
Betty Jo Cone
Lee Foster
Charles Taylor
Billy Cass Harter
Mrs. Bob Dunniven
Lyle Jones
Laura Bryan
Arthur Spiser
Mrs. E. H. McMillan
Aloys Lange
Arlene Boehning
Linda Russell

**Statement Required by the Act of August 24, 1912, as amended by the acts of March 3, 1933, and July 2, 1946 (Title 39, United States Code, Section 233) showing the ownership, management, and circulation of The Canyon News, published weekly at Canyon, Texas, for October 1, 1959.**

The names and address of the publisher and editor are: Publisher, Arthur C. Haley, Jr.; Editor, Oscar Griffin, Jr.

That the owners are: Arthur C. Haley, Jr., and Charles R. Hillier, Canyon, Texas.

That the known bondholders, mortgagees, and other security holders owning or holding 1 per cent or more of total amount of bonds, mortgages, or other securities, are: Mrs. Clyde W. Warwick, Canyon, Texas.

That the average number of copies of each issue of this publication sold or distributed, through the mails or otherwise, to paid subscribers during the 12 months, preceding the date shown above is 1750.

ARTHUR C. HALEY, JR.

Sworn to and subscribed before me this 1st day of October, 1959.

Dorothy Sparkman
Notary Public

(My commission expires June 1st, 1961).

Have you tried chiropractic? We may have the answer to your health problems.

Drs. McMennamy & McMennamy
CHIROPRACTORS
3701 Washington
Phone DRake 2-7121
AMARILLO, TEXAS

CANYON DRUG
PHONE OL 5-2116
CANYON, TEXAS

BE SURE YOUR NEXT PRESCRIPTION BEARS THIS LABEL

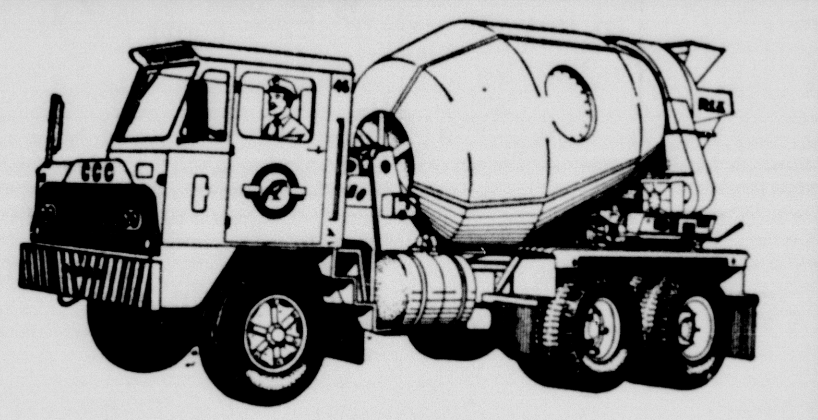

READY-MIX CONCRETE
THERE IS A DIFFERENCE IN CONCRETE
JIMMY CHRISTOPHER, MANAGER
CROWE-GULDE CEMENT CO.
Canyon OL5-2828 Amarillo DR3-4206

graceful, feminine . . . fashions by Gems.
New little heels . . . Fascinating Ornament Treatments . . . light and colorful Leathers and New Soft-Soles, too! All sizes and widths.

$4.98 to $6.90

As advertised in Seventeen

T. A. BLACK

## Washington Report
# The 86th---Halfway Point

**By Representative Walter Rogers**
**18th Congressional District**

"We have done, in my opinion, a tremendous and outstanding job.

I think we have really worked to the limit if our ability and our strength to try to do the things that we thought were in the interest of all the people of the United States of America. When the Constitution of the United States was struck off after four short months in Philadelphia in 1787, from May until September, they brought forth a document which a great English statesman, Gladstone, said was the greatest document ever struck off at one time by the hand and brain of man. We have had Congresses since then controlled by both parties and during all of that time the ancient faith has been lived up to. Today that document has been unchanged in its essentials and its fundamentals because it set up a representative form of government and no amendment that has been adopted to the Constitution from then up to now has changed it one particle."

So spake the Honorable Sam Rayburn, Congressman from the Fourth District of Texas, and beloved Speaker of the United States House of Representatives in the final hours of the first session of the 86th Congress.

**Worthwhile Achievements**

Allowing for the imperfections which can always be found in any session of Congress, the first session just completed can point to some notable and worthwhile achievements. Whether for better or worse, it seems likely to me this session will be remembered longest for two actions—the enactment of labor-management legislation, and the admission of Hawaii as the 50th state.

As is nearly always the case, the major controversies surrounded the President's budget and Congressional appropriations. If you will recall when this session of Congress convened last January, the President submitted to Congress the largest peacetime budget in history—this in the midst of forecasts that this Congress was already labeled "the spenders."

It is interesting to reflect on the administration's budget requests of $74 billion, the long months of hearings and debate and, finally, the amount actually appropriated by Congress. $1.8 billion was trimmed from the President's budget requests, the biggest slash coming in foreign aid, which had $1.2 billion trimmed from the $4.4 billion budget estimate.

**A Hopeful Sign**

Actually, much of the controversy arose from where and how the money was to be spent, rather than the amount of the appropriations. Nevertheless, it is a hopeful sign to me that a presidential budget has been cut and I hope it signals more of the same to follow in succeeding Congresses.

Many matters confronting Congress have not been resolved, and a full slate awaits the convening of the second session next January. Of the 10,676 bills introduced in the House of Representatives and 3,161 in the Senate, 474 have become public law. Many others have had partial action and are pending in committees or before the House or Senate. Many others will be introduced in the second session.

**Longest in Years**

This session was the longest in eight years. The House was in session 527 hours and 8 minutes of 141 days, while the Senate consumed 1,009 hours, 48 minutes during 140 session days. Of course, many hours and days additional to the foregoing figures were spent in long, exhaustive committee hearings and conferences preparing legislation for floor debate.

Many more such hours will be spent before and after the convening of the second session in January. The tremendous amount of work which must be accomplished in the committees cannot be done during a congressional session and the hearings must therefore continue during the adjournment period. In view of my two committee assignments, it will be necessary for me to be in Washington for several days of hearings between now and January, but I look forward to being here in the 18th Congressional District as much as possible.

**Enjoying Home Stay**

Meanwhile, I am thoroughly enjoying a few days here in the Panhandle, where I have enjoyed seeing and talking with many of you, and I look forward to many more such opportunities within the next few days.

Let me remind you that my office in Washington is open and fully staffed the year' round, and I urge you to let me know any service I can perform during the adjournment, as well as during congressional sessions. My address is 1330 New House Office Building, Washington 25, D. C., and the telephone number is CApitol 4-3121, Extension 3706.


**DR. BURWELL SOUTHERN**
OPTOMETRIST
802 Barfield Bldg., Amarillo
Phone DR3-6772
OFFICES IN CANYON
Wednesday 9:00-12:00
Saturday 9:00-1:00
OL5-4661


## E. E. Jordan to Attend Conference for Judges

E. E. Jordan of Amarillo, judge of the 47th Judicial District, which includes Randall County, will attend the annual conference of Texas judges at San Angelo Thursday and Friday.

Judge Jordan will join some 200 other members of the Texas State Bar's judicial section to study problems and matters of mutual interest to the judiciary. The two-day program will feature some 20 addresses and panel discussions by prominent Texas appellate and trial judges and attorneys.

## State Fair Opens Friday in Dallas

DALLAS—The 74th annual edition of one of America's greatest fairs, the 1959 State air of Texas, will open Friday afternoon.

Following the traditional parade through downtown Dallas, which starts at 3 p. m., the ribbon-cutting ceremonies at the main pedestrian gate on Parry avenue will officially open the fair at 3:45 p. m. However, all fairgrounds gates except the Parry gate will be opened to the public at 3:30 p. m.

Gov. Price Daniel will snip the silken ribbon that officially opens the fair, and Vice President Richard M. Nixon will speak briefly. The official party will then proceed to the General Exhibits Building where Vice President Nixon will press a button to open the second annual Texas International Trade Fair.

The SMU Mustangs and the Missouri Tigers open the fair's football schedule with a game in the Cotton Bowl at 8 p. m. Friday. The next afternoon at 2 p. m. is kickoff time for the annual Texas-Oklahoma gridiron classic, which both Governor Daniel and Oklahoma Governor Howard Edmondson are expected to attend.

The State Fair of Texas as usual is loaded with attractions, but there is much more that's new this year. By the time the fair is over, for example, virtually every one of the new 1960 model cars will be on display in the Automobile Show. The Fair show will be the first in the country to show the 1960 cars.

Another great new feature at the fair is the just completed $2,000,000 Livestock Coliseum, which will house three big horse shows during the fair. Over 900 entries from 25 states and Canada are listed for the horse shows.

## Game Violations Now To Be Tried In County Court

AUSTIN—All future game violation cases, involving the forfeiture of hunting or fishing licenses, will be filed in county court, H. D. Dodgen, executive secretary of the Game and Fish Commission, said.

The higher courts have held that a justice of the peace is without jurisdiction to try prosecution wherein money penalty and option or forfeiture of license are both involved. Accordingly, instructions have gone out to all wardens to take these cases to county court.

Cases still may be filed in justice court where no license is involved, such as an arrest for fishing with a rod and reel in a home county without a license.

Several counties in Texas already have been filing cases under county court law, according to the director.

## *Pfc. Null in Korea With Missile Force*

Pfc. Albert M. Null, son of Mr. and Mrs. George R. Null of Happy, recently arrived in Korea and is now a member of the Fourth U. S. Army Missile Command.

Null, assigned to the command's Headquarters Company at Camp Page, entered the Army last October and received basic training at Fort Carson, Colo.

The 23-year-old soldier is a 1954 graduate of Tulia High School and attended Texas Tech in Lubbock and Baylor University in Waco.

Four queens in a game of poker are fine, but not in the game of love.

## Last Rites Held For Hicks Baby

Funeral services for Rhonda Hicks, granddaughter of Dr. and Mrs. M. B. Measamer of Canyon, were held at 10 a. m. Friday in Warren-LaGrone Funeral Chapel. Burial was in Dreamland Cemetery.

The eight-and-a-half-months-old girl was the daughter of Sgt. and Mrs. Don Hicks of Oceanside, Calif. The infant died in the family home there Monday,

Mrs. Hicks is the former Carolyn Measamer.

The infant was born January 19.

Other survivors are a brother, Don Ray, Jr., 2, and the paternal grandparents, Mr. and Mrs. W. R. Hicks, former residents of Canyon who now live in St. John's, Canada.

## *Fairview Breezes*

**By MRS. J. W. WESLEY**

We have received 1½ inches of moisture the past week.

Mr. and Mrs. Pat Allen of Cisco are the parents of a baby son. Mrs. Allen will be remembered as Leona Sharpes. The Allens have two other children, Bettye, 14, and Neil, 10.

Mr. and Mrs. J. W. Wesley and C. P. Rogers visited with the Whitsons and the Wesleys in Brownfield Wednesday.

Virgia Liston visited relatives in Plainview Wednesday and Wednesday night. She returned home on Thursday.

Darla Ann Whitson, granddaughter of the J. W. Wesleys, received third degree burns on her foot while playing in the gym. She attempted to slide down a rope when it wrapped around her foot. She has been under a doctor's care since the foot became infected.

Mr. and Mrs. Bobby Gauthreaux and Nan of El Paso are visiting in the paternal H. H. Shipman home. They will return to El Paso where he is stationed.

Frank Rogers visited in Amarillo Thursday night.

Mr. and Mrs. E. W. Schaeffer, and Mr. and Mrs. Raford Shipman and children visited in the Wayne Branlett home in Lockney recently.

Try Canyon News Want Ads


**THE REAL McCOY**
**By HOSEA & CARROLL**

MAW SEZ DON'T BE A-DRIVIN' AROUND TIL YER INSURED WITH—

**Hosea Foster Agent**

COMPLETE INSURANCE SERVICE
PHONE OL5-2121
1516 FIFTH AVE. CANYON, TEXAS



**BUTANE PROPANE**

**PLAINS BUTANE COMPANY**

OL 5-3167
505 23rd Street
CANYON, TEXAS

THE ONLY SHAMROCK LP GAS DEALERS IN CANYON

COMPLETE DOMESTIC AND CARBURETION SYSTEMS

We Give Buyers Bonus Stamps

**NO NEED TO GRUMBLE, STUMBLE, OR GROPE** getting out of bed to answer late-night calls. Get a handy bedside telephone. Black or 9 colors. Electrically illuminated dial (optional). One-time-only charge for color. Call the telephone business office.

SOUTHWESTERN BELL TELEPHONE CO. BELL SYSTEM AMERICAN TELEPHONE & TELEGRAPH CO.

EXTENSION PHONES COST 75¢ A MONTH PLUS INSTALLATION

*Call by number . . . it's twice as fast*



**THE DAY YOU DISCOVER**

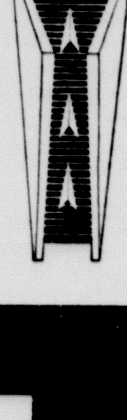

**DODGE DART**

**A complete new line of economy cars in the low-price field!**

**OCT. 9**

NOW DODGE BUILDS TWO GREAT CARS

*New DODGE DART • New '60 DODGE*



**NOW! FOR AS LITTLE AS $2^{00}$ MONTHLY with NO MONEY DOWN**

*you can enjoy the traditional charm of*

**GAS LIGHTS**

AROUND THE PATIO BY THE STEPS ALONG THE DRIVEWAY

This summer, enjoy sumptuous outdoor dinners with a GAS PATIO BROILER. Produces tantalizing charcoal flavor with none of the mess of charcoal! Cooks faster than charcoal, too, and is so simple to operate that even the children can be assistant chefs. Ask about it.

Time hallowed . . . timeless . . . timely! Gas Lights, sweeping the country with their mellow glow, are all of these. They bring back the charm of the vanished era that bore their name. Yet they reappear, not as period pieces, but as handsomely functional accessories for *any* home. And their versatility makes them timely, indeed, as people do more and more outdoor living, by night as well as by day. Gas Lights do not attract bugs . . . they welcome guests, warn away trespassers. Wherever the moon is not enough, a Gas Light belongs! Get details from Pioneer Natural Gas Company, tomorrow.

*2 Full Years to Pay*

6 MODELS, PRICED FROM $49.50 — INSTALLED!

* UP TO 50 FEET OF GAS LINE INCLUDED IN NORMAL INSTALLATION. WHERE BORING UNDER CONCRETE IS REQUIRED, THE COST IS $1.00 PER FOOT. TUBING REQUIREMENTS IN EXCESS OF 50 FEET 25¢ PER FOOT

*fuel for a growing empire* **Pioneer Natural Gas Company**

# READ AND USE THE.. WANT ADS

**RATES**

**4 cents per word, first insertion; 2 cents per word for each succeeding insertion. Minimum charge is 50 cents for first insertion, 25 cents for each succeeding insertion.**

**Cards of Thanks are 75 cents per insertion.**

**Display advertising in classified columns, 60 cents per inch each insertion. Classified Advertising is accepted on a cash advance basis unless the advertiser has a regular charge account.**

## • FOR SALE

FOR SALE: Folding baby bed good as new. 2410 E. 8th Ave. OL5-3354. 26p1

FOR SALE: Walnut buffet, good condition. Call after 6 p. m. OL-5-2838. 26p3

TAPPAN RANGES—Gas and Electric. Cunningham Appliance, Canyon, Texas. 1518 5th Ave., OL5-3344. 25tf

FOR SALE: Roper gas range; good condition, $20.00. Phone OL5-3794. 511 25th St. 24t4

FOR SALE: Tomatoes $1.00 a bushel. One mile north and 1½ east of Kress. 25t2

FOR SALE: Play pen, nursery chair, walker, high chair. Call Mrs. E. W. Woods. 25t2

FOR SALE: Feed grinder and dust container. Ralph Ruthart. GY9-2153. 25t2

FOR SALE: Older home, large corner lot $4,950. Equity $1,150. Hill, OL5-4628. 25p2

FOR SALE: 1952 Chevrolet Tudor Fleetline Deluxe, extra nice, radio, heater, light blue, perfect condition. OL5-3948. 25p3

FOR SALE: 1 drag type International combine. Tractor controlled, good running condition, 3-10 ft. aluminum gates, like new. Phone OL5-3739. C. N. Cosby, 2609 5th Ave., Canyon, Texas. 22tf

FOR SALE: Attractive large home with extra lot, good location. Also 3 bedroom bricks and frame homes. Hill, OL5-4628. 26p3

FOR SALE: 4 bedroom house near college. Fenced back yard with trees. Nice place for day nursery. Phone OL5-3875 or OL5-4780. 17tf

FOR SALE: Barrel type Bar-B-Q pits; steel picnic tables with redwood; steel clothes line post. Roberts Welding Shop. 6tf

FOR SALE: 3-bedroom house. Will trade for property in Plainview. Call G. E. Gibson. 18tf

INFORMATION on all Abstract and Title problems and questions. at GUARANTY ABSTRACT AND TITLE COMPANY 1tf


**CLEARANCE SALE** of **TAG** (Tested-Approved-Guaranteed)
**Used Appliances**
REFRIGERATORS
Refinished & Sanitized **$49.50 up**
RANGES
Electric & Gas **$49.50 up**
WASHERS
Large Selection **$49.50 up**
PRICED TO SELL
**ANDERSON APPLIANCES**
OL5-2146 1515 Fourth Ave.
*Ask Your Neighbor - She Has Frigidaire*

**HOMES UNDER CONSTRUCTION**
**2600 Block & 13th Avenue**
**OPEN HOUSE — SATURDAY & SUNDAY AFTERNOON**
**LOW, LOW DOWN PAYMENT**
**$350 DOWN—plus closing cost**
**HOSEA FOSER, Agent**
1516 5th Avenue OL5-2121


## • FOR SALE

FOR SALE: Brick house, 7 acres on pavement. OL5-3509. 25t4

FOR SALE: Good 75' corner lot in Conner Addition. OL5-3161 days or OL5-4611 nights. 24tf

NEW FEED MILL
We have in stock a 13R Papec hammer mill. This is a new mill and we can make a very good price on it.
Heath and Lawless Oliver Co. 23tf

FOR SALE: Walnut veneer 5 piece bedroom suite, $75.00. OL5-3124. 23tf

FOR SALE: Duncan-Phyfe divan in good condition. Inquire at 1906 4th Avenue in rear. 24tf

OLIVER 99 TRACTOR
We have just traded for an Oliver 99 tractor; this is a good clean tractor and is in A-1 condition, good rubber, on butane, priced at $1125.00.
Heath and Lawless Oliver Co. 25tf

OLIVER COMBINE
One used 1958 Model 40 Oliver combine; has been used very little. No trade; priced at $4000.00, cash payment, balance one, two and three years. See it at the Canyon store.
Heath and Lawless Oliver Co. 25tf

USED FARM MACHINERY
1—15 Ft. K-3 Krause One-way, new 22" disc and new bearings, good as new.
1—15 Ft. K-2 Krause One-way in A-1 condition.
1—10 Ft. Oliver One-way, large disc and new bearings.
1—10 Ft. tandem disc of various makes.
6—16-10 grain drills of various makes.
1—4 section Oliver spike tooth harrow.
4—Good S-P Oliver combines, need to be in the field.
8—row crop and wheat land tractors.
We will make a good price on the above machinery. See it at the Canyon store and at 3108 NE 8th in Amarillo.
Heath and Lawless Oliver Co. 23tf

OWNER will sacrifice for quick sale brand-new three bedroom brick home, with built in kitchen, family room, 1¾ baths, two-car garage, located on corner two lots. Elton E. Cox, Crossland Insurance Agency, OL5-3941. 14tf

FOR SALE: 480 acres, 160 acres, 647 acres tract of land in Randall Co. J. C. Bellah 15tf

FOR SALE: New 3 bedroom brick house, with 1½ baths, carpeted, double garage. Large FHA commitment. By owner. Call OL5-3385. 9tf

FOR SALE: House to be moved. Two bedroom stucco. See at 1202 7th Ave., or dial OL5-2206 or OL-5-2141. A. C. Haley Jr. 9tf

KRAUSE TANDEM DISC
We have a large stock of 13'7" Krause tandems with 20" disc, seal bearings, quick adjustment. These tandems are heavy duty, and will take the very heavy jobs; also are tops for light work. Will trade for your old tandem. Come to see us.
Heath & Lawless Oliver Co. 51tf

FOR SALE: Loans on homes in Canyon to buy, build or repair. Agent for First Federal Savings and Loan Association of Amarillo.
A. B. Duncan
West side of square
Tel. OL5-3252 1tf

**WE NEED LISTINGS ON DRY FARM LAND**
**RANDALL COUNTY ABSTRACT CO.** 6tf

## • FOR SALE

FOR SALE: Men's lefthanded golf clubs. 3 woods, 5 irons. Call OL-5-3640. 23tf

FOR SALE: Combine cabs and tractor furrow guides. Roberts Welding Shop. 22tf

FOR SALE: Three bedroom house well located in Canyon. Priced to sell with small down payment. Good rent property for sale. Pays 15% on investment. Located near the college. A good loan may be obtained.
Call Blackwell Real Estate at OL5-4661. 22tf

FOR SALE OR TRADE: Equity in rent property 3 bedroom house and apartment. OL5-3161. 18tf

## • FOR RENT

FOR RENT: Two bedroom unfurnished house. Call OL5-3563. 26tf

FOR RENT: Two room house; couple only. OL5-3069. 26p2

FOR RENT: Two room furnished apartment. Inquire at 304 22nd St. or phone OL5-3870. 26tf

FOR RENT: Furnished apartment. Call OL5-4496. 26p1

FOR RENT: Four room furnished apartment; couple only. OL5-3385. 26tf

FOR RENT: Three room furnished apartment, private bath; private entrance. OL5-2205. 1705 3rd Ave. 26tf

ONE UPSTAIRS apartment above store. Includes 2 bedrooms, large living room, kitchen with dining space and large bathroom. Disposall in kitchen. No pets allowed. Rent includes utilities. Inquire at office for showing. Thompson's. 26tf

FOR RENT: Furnished 2-bedroom house. Mrs. Jennie Steen, OL5-3245. 26tf

FOR RENT: Nice furnished apartment near college. OL5-3986. 24tf

FOR RENT: Extra nice three room furnished apartment. Bill Downing. OL5-3364. 24tf

FOR RENT: Two bedroom apartment; stove and refrigerator furnished; plumbed for washer; close to college. OL5-3427. 25tf

FOR RENT: Small furnished house. OL5-2784. 23tf

FOR RENT: Trailer space, private. OL5-3561. 23tf

FOR RENT: Furnished apartment, private, bills paid. OL5-3561. 607 5th Ave. 23tf

FOR RENT: Furnished apartment and house. Inquire at Don's Cafe. 20tf

FOR RENT: Basement apartment, furnished. Couple only. $35. Bills paid. OL5-3161 or OL5-2162. 21tf

FOR RENT: Large three room furnished apartment with garage. OL5-3890. 52tf

FOR RENT: Electric floor sanding machine and edger. Western Auto Associate Store. 1tf

FOR RENT: 3 room apt., adults only. 808 14th St., phone OOL5-3510. 8-tf

## • MISCELLANEOUS

LOST bright carpet colors . . . restore them with Blue Lustre carpet and upholstery cleaner. Thompson's of Canyon. 26t1

M & F Cabinet Shop. Specializing in kitchen remodeling, laminated plastic tops. Call for free estimates. Box 31, Res. Phone 2631, Happy, Texas. Bill May. Dick Foster. 26p4

BE YOUR OWN BOSS. Be a Texaco Dealer. Modern, well located station now available in Canyon for the man who qualifies. Call collect DR4-1608 in Amarillo and ask for Mr. Clayton, or call FL6-5196 after business hours. 26tf

CLOSE-OUT: Smith-Corona Portable Typewriters. 2 Reg. $106.35, Sale $70.00; 1 Electric, Reg. $209.50 Sale $160.00. Canyon News. 23tf

WE SPECIALIZE in Exclusive listings of Real Estate. For Competent and fast service contact Blackwell Real Estate. 22tf

We are now booking Dekalb Sorghum, chicks and corn.
HENSCHEID'S FEED AND FARM SERVICE
Dial OL5-3979, Canyon, Texas 25tf

PIG STRAYED to our place Sept. 11. Identify, pay ad and feed bill. Grady Freeman, OL5-3150. 25p3

MY FLOWER BULBS have just arrived from Holland. Stevens Floral. OL5-4421. 25t3

FINISH HIGH SCHOOL or Grade School at home; books furnished; diploma awarded; start where you left school; write Columbia School, Box 1514, Amarillo. 24t26

WOULD LIKE IRONING in my home. 2610 6th Ave. 24tf

FOR HOME DELIVERY and mail subscription to the Amarillo Daily News, Amarillo Sunday News-Globe and the Amarillo Globe-Times, call Sam Jolly. OL5-2220. 23tf

# Group Meetings For A. A. U. W.

Interest groups of the A. A. U. W. and the nights that they meet have been announced.

The social and economic issues group will meet with Miss Gladys Armstrong on the fourth Tuesday evening at 7:30.

On the second Monday night of the month, Mrs. Lowell Harrison will be hostess to the Drama group.

Mrs. Mary Sligar will be hostess to the International Relations group tonight at 7:30. They will meet each first Wednesday night of the month.

The French group will meet with Mrs. A. K. Knott in her room at the high school each Monday afternoon at 3:30.

The mass media group has been organized, but no date has been set for the group meetings. Mrs. Kenneth Bachman is the chairman for the current novels group. If anyone eligible is interested in this group they are asked to contact her.

# Fosters Will Host Garden Club

The Canyon Garden Club will meet Thursday evening at 7:30 in the Dewey Foster home, 1007 Fifth Avenue.

Mrs. Bill Downing will present a program on drying flowers.

## • MISCELLANEOUS

DEEP WELL TURBINE AND DOMESTIC PUMPS — SALES AND SERVICE
Test Holes, Water Wells
Gravel Pack, Acidizing
M. A. Hollabaugh OL5-3609
1100 8th Ave. 23p12

I WOULD LIKE to keep children in my home. 2613 2nd Ave. OL-5-3819. 19tf

KNAPP SHOES: Truman Freeman. Call OL5-3605. 1tf

CUSTOM ROLLING AND MIXING
Bring in your grain — let us mix you a balanced ration.
Henscheid's Feed & Farm Service
Dial OL5-3979, Canyon, Texas. 1tf

AVON Moisturized Skin Care. Beula Heafner. Dial OL5-3034 or OL-5-3954. 1tf

SPECIAL WASHING Machine Service. Regardless of where you purchased it or what kind it is, we can fix it. Cunningham Maytag and Philco Store, Canyon, Texas. Phone OL5-3344. 1tf

I LIKE children, they like me; may I sit with yours, and leave you free? Dial and ask for Stephanie. OL5-4537 16tf

Call Collect for Free Estimate
TRI-STATE FENCE AND NURSERY
Amarillo, Texas
4000 West 6th DRake 6-5561 1tf

RELIABLE RUG, FURNITURE AND CARPET CLEANERS
1313 West 15th Amarillo
Call
THOMPSON'S OF CANYON, INC.
Phone OL5-2525 1tf

BEAUTY COUNSELOR (Try before you buy). Mrs. Shirley Stevens. OL5-3740. 1tf

SEE F. M. KINNEY for your Blacksmithing and Welding. Now open from 8:00 a. m. to 6:00 p. m. on Hereford Hwy. Call OL5-4665 20tf

LAWN FERTILIZERS AND GRASS SEEDS
Henscheid's Feed & Farm Service
Dial OL5-3979, Canyon, Texas. 1tf

F.H.A. and Conventional LOANS
RANDALL COUNTY ABSTRACT COMPANY 1tf

## • WANTED

WOULD LIKE to do baby sitting in my home. OL5-3892. 26t8

WANTED: Ride or car pool to 40th and Lipscomb weekday mornings, 8:30. OL5-3228. 26t1

WANT TO RENT: Garage or shed for boat and trailer. OL5-3228. 26t1

CARPENTER WORK, Painting and Paper Hanging. All work guaranteed first class. OL5-4623. 26p3

WANTED: Alterations on clothing; shorten skirts and coats. OL5-3316. Mrs. Roberts. 25p2

WANTED: Cooks, waitresses and dishwashers. Apply in person at Don's Cafe. 22tf

WANTED: Disc rolling with portable disc roller. Call F. M. Kinney, OL5-3425 or OL5-4665 home. 1tf

WOULD LIKE BABY-SITTING in my home by hour, day or week. 1104 7th Ave., OL5-3454. 23tf

WILL CARE FOR CHILDREN in my home. OL5-3640. 22tf

STANLEY Home Products needs extra help for heavy Fall and Christmas business. Four hours a day, $50.00 per week. For information, write or call collect EMerson 4-2432, Wilma Bryan, Box 1025, Hereford. 23t4


**GUARANTEED TV REPAIR** [...]OWER TV


# STATE CAPITAL Highlights AND Sidelights

*by Vern Sanford*

TEXAS PRESS ASSOCIATION

Gov. Daniel continues to talk like a man who doesn't feel that his work as a public servant has been completed.

Speaking to a school audience, the governor dwelt on "the need for another forward step in providing better schools, including increased salaries for teachers." He said he hoped the Legislature would be ready to do something about it early next year.

In another speech, he called attention to the Legislature's failure this year to pass laws dealing with crime prevention, traffic safety, narcotics and dormant funds.

Some observers feel that if the governor calls a special session and the Legislature fails to take care of all these items — which would be a batch of tough legislation — the governor would feel compelled to file for re-election on Feb. 1 in order to see things through.

**No Thanks**

Atty. Gen. Will Wilson has filed a brief with the Atomic Energy Commission giving Texas' reasons for not wanting atomic waste dumped in the Gulf of Mexico.

Industrial Waste Disposal Corporation of Houston is seeking an AEC permit to dump radioactive waste material in concrete lined barrels into 6,000 feet of water 200 miles south of Galveston.

Texas brief expresses fear that the barrels might come apart allowing the materials to be washed ashore by the tides. It says that Texas will remain opposed to the plan "until clear, convincing and positive proof is produced to show that such operation may be conducted with absolute safety to persons using the beaches and waters of the Gulf for any purpose."

**Short Snorts**

Women's Christian Temperance Union, which held its national meeting in Texas, joined other groups asking for legalized tests of persons suspected of driving while intoxicated . . . . Dr. R. C. Garrett, Taylor veterinarian, has been named assistant director of the Texas Animal Health Commission . . . . State Board of Insurance has announced a plan by which auto insurance rates will be cut for safe drivers and raised for the accident-prone. It will bring as much as a 20 per cent rate reduction for drivers with a record of no accidents or moving traffic violations for the past three years. . . . Fall and early winter vegetable gardens are off to a good start in South Texas, reports the U. S. Dept. of Agriculture. In other parts of the state, harvesting of cotton, sorghum, corn and rice continued.

# Home Tour Called Success by Club

The Home Tour, sponsored Sunday by the Junior Woman's Book Club, has been termed a success by Mrs. Carroll Meek, who handled arrangements for the tour.

Mrs. Meek estimated that 150 or 160 persons attended the tour, although exact attendance will not be known until the club's meeting on Friday. Several members have tickets to turn in.

She said the club wanted to express its appreciation to Dr. and Mrs. R. A. Neblett, Dr. and Mrs. J. Manly Bryan, Dr. and Mrs. W. J. Wooten, Jr., and Mr. and Mrs. Frank Kimbrough, whose homes were in the tour, and to Mr. and Mrs. W. W. Stout, Dr. and Mrs. R. P. Jarrett, Jr., and Mr. and Mrs. Conway Kuykendall, whose cabins were in the tour.

Mrs. Meek also thanked the Canyon Garden Club, who furnished floral arrangements for each home and to Mrs. Jack Hughes and The Canyon News for publicity on the tour.

She stressed the club's appreciation for the public's buying of tickets.

Proceeds go to the community fund.

# Umbarger News

Mr. and Mrs. Joe Wieck and family, Mr. and Mrs. Louie Wieck and family, Mr. and Mrs. Ed Wieck and family, Mr. and Mrs. Ben Buecker, Mr. and Mrs. Ben Koch and family, Mr. and Mrs. Herbert Friemel and family, Mr. and Mrs. John Wieck and family, Mrs. Mary Wieck, Ed Huseman, Mr. and Mrs. Norbert Skypala and family, Mr. and Mrs. George Liekhus and family, Mr. and Mrs. Anton Handing, and Father Henry Handing spent Sunday afternoon in the Conrad Westhoff home.

Mr. and Mrs. A. R. Friemel and family spent the afternoon in the John Dorsey home.

Mr. and Mrs. Ray Gerber and family visited in the Math Gerber home.

Mr. and Mrs. Leonard Davis were guests for supper in the Math Albracht home.

Mr. and Mrs. Richard Friemel and family visited in the Harvey Artho home.

Mr. and Mrs. Max Koch and family visited in the Andrew Lindeman home.

Mr. and Mrs. Carl Frische spent the afternoon in the Raymond Batenhorst home.

Mr. and Mrs. Ernest Stocker and family spent Sunday visiting relatives in New Mexico.

Mr. and Mrs. Leroy Conklin visited Alvin Friemel.

Mr. and Mrs. E. N. Reinart and family, Mr. and Mrs. Dennis Brandt and family visited in the Sylvester Batenhorst home.

Exchanging visits were Andy Raef with Jimmy Albracht, Gerald Batenhorst with Stanley Wieck.

# Thornton Dewey Awarded $1,281

A total of $1,281 in damages was awarded Thornton Dewey in 47th District Court last Wednesday.

Dewey sued Watkins Brothers, charging that H. E. Watkins and W. C. Watkins planted grain sorghum on land in the soil bank.

Dewey, in his petition, said he leased land to the brothers with the provision that the land could not be used in violation of his soil bank contract. Dewey claimed the Watkins brothers planted grain sorghums on 105 acres in the soil bank.

Dewey said he was assessed $1,-269.

He was awarded the penalty and six percent interest from July 1, 1958, by the court.

**WE SAY THANK YOU TO ALL THOSE WHO HELPED MAKE THE CHICKEN AND HAM DINNER OF ST. ANN'S CHURCH A SUCCESS**


**Radiators For Every Need**
**Regardless of how much your Radiator leaks, we can fix it.**
**Complete line of Radiators for Cars, Trucks, Tractors**
**MILLER RADIATOR SERVICE**
**Distributors for Harrison and Stuart**
612 Jefferson AMARILLO Phone DR6-6666
"Most Modern Radiator Shop in Southwest"
NO SIDE LINES



**Dan's 5th Ave Store**
Special
**WOOLENS IMPORTED FROM ITALY**
**REG. 9.95 YD THIS WEEK ONLY**
**60" Wide 6.95 Yd.**
**UNBLEACHED PETTIPOINT FOR DRAPES**
**48" Wide 59c Yd**

**BETTY MARIE NYLON SLIPS $1.98**
**CAN CANS SM. - MED. - LGE. ALSO SUBTEENS $4.95**



**Electric Blankets**
**For Home or Football Game**
**General Electric "Sleep Guard"**
**Twin Size Only $24.95**
**(Other Sizes Slightly Higher)**
**2 Year Guarantee**
**(We are now authorized to make either in warranty or out of warranty service replacements immediately from our stock on your present G. E. blankets.)**
Thompson's of CANYON, INC. Since 1908
3 stores in 1 / GIFT SHOP • FURNITURE • HARDWARE

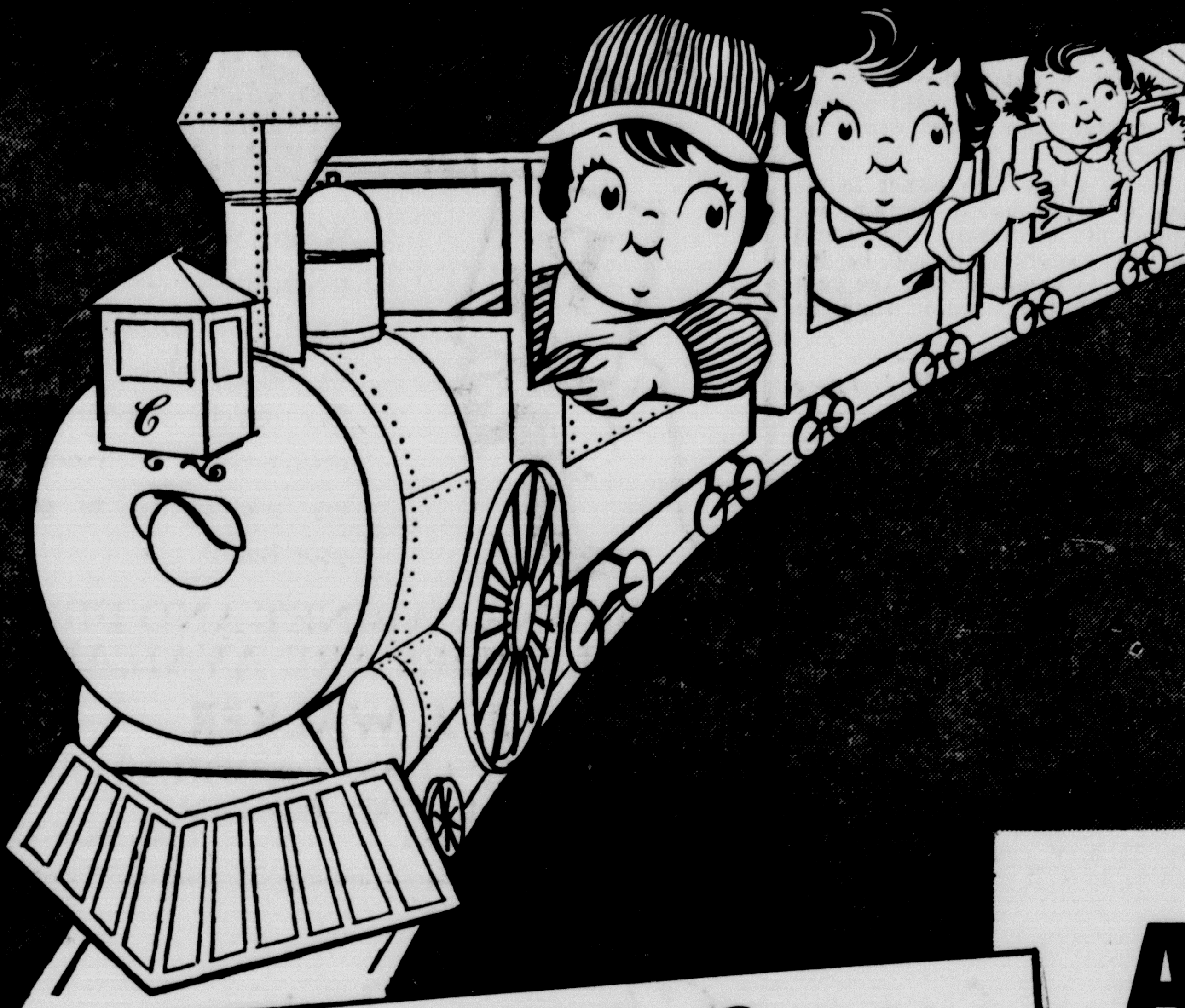

# Campbell's CARLOAD SALE

# AT COOPER'S

**Campbell's Soups**
TOMATO SOUP
2 For 21¢

**V-8 Cocktail VEGETABLE JUICES**
46 oz. 39¢

**Campbell's TOMATO JUICE**
46 oz. 29¢

**FRANCO-AMERICAN**
SPAGHETTI
REGULAR OR ITALIAN STYLE
2 For 29¢

**Campbell's PORK & BEANS**
300 Can
2 For 25¢

**Campbell's SOUPS**
VEGETABLE
NEW TOMATO RICE
NEW CREAM OF VEGETABLE
7 Cans $1.00

## CAKE MIX
Pillsbury
WHITE, CHOCOLATE, YELLOW, PINEAPPLE
4 For 1.00

PATIO BEEF FROZEN — 12 OZ.
ENCHILADA DINNERS . . 49¢

MARYLAND CLUB
COFFEE, Lb. . . . . . . . 69¢

6 BOTTLE CARTON — PLUS DEPOSIT
COCA-COLA, Reg. or King 29¢

LIBBY'S FROZEN — 10 OZ.
BROCCOLI SPEARS, 10 oz. 23¢

BAKE-RITE
SHORTENING, 3 Lb. . . . 63¢

LIBBY'S
VIENNA SAUSAGE, 2 For 39¢

### MEAT SPECIALS

Wilson Crisprite Sliced lb.
BACON 45c

PINKNEY SKINLESS
FRANKS, 3 Lb. Bag . . . 99¢

USDA GOOD
STEAK, Beef Rib, Lb. . . 79¢

CUDAHY PURITAN
BOLOGNA, Sliced, Lb. . . 49¢

### PRODUCE

Ocean Spray 1 Lb. Pk.
Cranberries 23c

RED ROME BEAUTY
APPLES, Lb. . . . . . . . 10¢

FANCY HONDURAS
COCONUTS, Each . . . . 15¢

NO. 1 TEXAS
CARROTS, Cello Bag . . 10¢

INSTANT
PET MILK, 8 Qt. . . . . 59¢

AUNT JEMIMA
PANCAKE MIX, 2 Lb. Pkg 35¢

CONDATINA
SPICED PEACHES, 2½ Size . . 25c

SNIDERS
CATSUP 15¢

ARROW PINTO—2 LBS.
BEANS . 19¢

SCHICK - 20 IN DISPENSER
RAZOR BLADES . 73c

SCHICK
INJECTOR RAZOR $1

QUART
Mr. Clean 59¢

REGULAR
CHEER . . 33¢

LIQUID 22 OZ.
JOY . . . 69¢

DISHWASHER
CASCADE 43¢

JUMBO
DASH . . . $1.89

REGULAR
SPIC & SPAN . . . . 29¢

GIANT
COMET . 23¢

SUNSHINE COOKIES 11 OZ.
HYDROX 35¢

Double Buyers Bonus Stamps Every Wednesday on Purchase of $2.50 or more.

NEW energy
CONCENTRATED LIQUID DETERGENT
ONLY 22 OZ. 49c

# Cooper's MARKET
Fine Foods

## REPORTER-AT-LARGE

# IT WOULD HAVE BEEN GOOD DUCK HUNTING DAY, IF . . .

By OSCAR GRIFFIN

The weather that set in on Canyon last Wednesday and lasted for a couple of days would have made excellent duck hunting weather—if the season had been open and if there were any ducks at this time of year.

I don't know about duck hunting in the Panhandle, but on the Gulf Coast you can even pick up a couple of teal on days like last Thursday.

On those cloudy, drizzly days, the little speed demons fly just above your gun barrel, when it's even possible for me to hit one, sometimes.

It's a long time until duck season, but goose season opens in a little over three weeks. So it really isn't too early to begin getting ready for the season.

A recent note from the Game and Fish Commission says that the number of ducks and geese coming to Texas this year is still in doubt. There was a small hatch in Canada this year due to drouth conditions.

And until the ducks and geese begin to move south, there probably will be no other word on the quantity of ducks and geese headed for Texas.

The goose season opens at noon October 26 and runs through January 8. So it won't be long before those big, lumbering fowls begin dotting the sky and. setting up a squawk that tingles the spine of all duck and goose hunters.

Again this year the limit is five geese per day, with a limit of two Canadas, or one speckled belly and one Canada. You can't bag more than one speckled belly, however.

Duck season doesn't open until noon November 13. This might be some sort of omen for duck hunters, since this particular 13th happens to fall on a Friday. It most certainly will be a bad day for the ducks.

Bag limit on ducks will be four a day or eight in possession, excluding a "mistake" duck, such as a red head, canvasback, or ruddy. The way I understand it, you're allowed one "mistake" duck in possession.

Woody Pond, the local game warden, should have any additional information needed for those interested in the coming shooting season.

As for me, I think I'll take some advice given me last year. Fellow told me that it ought to be against the law for anyone as lousy a shot as I am to waste his money on shells.

☆

Last week's football picks were easy, but this week the going is a little rougher. For the record, I hit nine of 10 last week; on the season I'm 34 and 13 for whatever kind of percentage that is. I was never any good at higher mathematics.

Here's how I'm going this week:

Canyon at Phillips—The Eagles visit a toughie in this Saturday night affair. On paper it looks like a toss-up, but the Blackhawks are due for a spill, and I believe Canyon is strong enough to swing it. So I'll stick with the Eagles through this one.

Happy at Kress—Kress beat Silverton last week, but the Cowboys have Don Middleton and Darrell Bowe, which spells disaster for the Kress Kangaroos.

Floydada at Tulia—The Whirlwinds are still rolling and should make Tulia their sixth victim of the year.

Dimmitt at Olton—Olton barely eked out a win over Perryton last week, so Dimmitt should be able to handle the Mustangs with little trouble as the Bobcats sail along.

Other games:

Stinnett over Dalhart.
White Deer over Lefors.
Muleshoe over Friona.
Dumas over Perryton.
Gruver over Darrouzett.

And just for the heck of it, Texas over Oklahoma (but I'll really be sweating this one).

☆

Bruce Blackaby, Canyon's Ford dealer, is bound to be at least several pounds heavier after attending the special showing of the 1960 Fords in Dearborn, Mich., recently.

I haven't seen him since he's returned, but he's bound to have let his belt out another notch. If he hasn't, it's his own fault.

In a news release from the Ford Motor Company, it was stated that the dealers attending the preview ate three tons of chicken, three tons of spare ribs, 11 tons of beef, 10,000 lobster tails, 2,500 pounds of shrimp, 3,000 pounds of butter, and 2,000 pies.

In addition, the dealers drank 1,000 gallons of coffee and 2,000 quarts of milk.

Blackaby should still have indigestion.

## • LEGAL NOTICE

**CITATION BY PUBLICATION**

THE STATE OF TEXAS

TO: REX L. ROLLINS, GREETING:

You are commanded to appear by filing a written answer to the plaintiff's petition at or before 10 o'clock A. M. of the first Monday after the expiration of 42 days from the date of issuance of this Citation, the same being Monday the 16th day of November A. D., 1959, at or before 10 o'clock A. M., before the Honorable 47th Judicial District Court of Randall County, at the Court House in Canyon, Texas.

Said plaintiff's petition was filed on the 3rd day of August, 1959.

The file number of said suit being No. 3827.

The names of the parties in said suit are: Charlene Irene Rollins as Plaintiff, and Rex. L. Rollins as Defendant.

The nature of said suit being substantially as follows, to wit: Suit for divorce, on the grounds of cruel treatment.

If this citation is not served within ninety (90) days after the date of its issuance, it shall be returned unserved.

Issued this the 28th day of September, 1959.

Given under my hand and seal of said court, at office in Canyon, Texas, this the 28th day of September, A. D., 1959.

MAVIS HILL, Clerk
47th District Court,
Randall County, Texas

(SEAL) 25t4

We dedicate this column to the pencil sharpener, a thinkin' man's friend. Talk about lack of appreciation, working without credit . . . this little tranquilizer is one of the least honored necessities of the modern day.

From kindergarten through college, bright young minds express their ideas with pencil on paper. Homemakers, from kitchen lists to telephone messages to club talks and personal letters written under the dryer, lean heavily on a pencil with a good lead. Not even the recent rash of pen-pencils has displaced it as the work horse of communication.

While editors and other great public figures use the typewriter or dictaphone for recording words of wisdom, many of their choicest thoughts still must be jotted down by pencil — after the house is quiet at night or en route to the office or speaking. And someone, either creator or critic, often takes pencil to typed manuscript to polish and edit before it goes into print.

Now a pencil without a good point is about as frustrating as an electric percolator that warms but won't perk. It's as baffling as a car with sluggish spark plugs; or water pressure in August during a seven-year drouth. Using a dull pencil is like waking up with asthma, trying to write a poem in a sandstorm, or reading history while a disk jockey spiels. An unsharpened pencil just won't go.

So here we are right back to our starting point. We vote for a good pencil sharpener in every home. No more whittlin' and choppin.' Away with bleary writin.' We want somebody to proclaim a Pencil-Sharpener Day!

## McKinney Family Reunion Recently

The five sons of Mrs. C. W. McKinney were here for a family reunion with their mother, September 22.

Attending were Mr. and Mrs. W. M. McKinney of Los Angeles, Calif., Mr. and Mrs. J. W. McKinney of Andrews, Mr. and Mrs. J. H. McKinney and daughter of San Angelo, Mr. and Mrs. C. W. McKinney of San Antonio, Mr. and Mrs. T. F. McKinney and Gail of Canyon.

## Owners of Trailers Should Get Title Certificate Now

A new law requires that owners of trailers and semi-trailers obtain certificates of title covering the conveyances, unless they weigh 4,000 pounds or under, Bill Money, county tax assessor-collector, announced.

Money urges each owner to apply for titles now. Certain evidence of ownership and serial number requirements will be impossible to handle during the rush period of re-registration time, he said.

## *Mrs. Leonard Winters Variety Ring Hostess*

Mrs. Leonard Winters was hostess to the Variety Ring Friday afternoon.

Refreshments were served to Mrs. George Barker, Mrs. P. L. Pitt, Mrs. S. P. Hammons, Mrs. George Cox, Mrs. Jeannette Robbins, Mrs. Levi Cole, Mrs. Fred Marshall, Mrs. W. L. Rice, Mrs. Mae Johnson, Mrs. Earl Burtz, Mrs. Leslie Neal, Mrs. Lang Hunter, and Miss Joyce Barker.

INHERENT WEAKNESS

It's only human to think that if we do it, it can't be wrong - if others do it, it can't be right.


**PRESCRIPTION**

When your health is at stake, there must be no mistake! You can depend upon us for absolute accuracy. Our registered pharmacists double-check each and every prescription to guard your health.

**MEDICINE CABINET AND FIRST-AID SUPPLIES ARE AVAILABLE!**

**J. J. WALKER PRESCRIPTION LABORATORY**

J. D. BYRD, Pharmacist

EAST SIDE OF SQUARE DIAL OL 5-2101



*Here today from Chevrolet . . .*

*Elegant Impala 4-Door Sport Sedan—one of 16 spanking new Chevrolets you can choose from.*

# THE SUPERLATIVE '60 CHEVY

This is the one that says '60 like no other car. From its clean-thrusting grille to its dapper rear deck, there's so much that's new and different about this superlative Chevrolet it stands out from the rest like a fresh-minted coin. And you'll be just as wide-eyed over what's inside—the relaxing roominess, tasteful trim, hushed elegance of its new Body by Fisher, all comfortably cradled by Full Coil springs at all four wheels. Yet, sumptuous as this new Chevy is, it's got all the thrifty virtues that make it unmistakably a Chevrolet—with new economy of operation, new dependability, new longer life. Here, then, we're confident both you and your budget will joyously agree, is the

## nearest to perfection a low-priced car ever came!

Here's the car that introduces a whole new decade of design—with so much that's new and different the others can only hope to come close.

It's the superlative '60 Chevrolet—with **new space inside, new spirit under the hood, new splendor in every clean-etched line.**

**Freshly shaped contours rake back from the unified new grille to the jaunty rear deck, fitted with craftsmanship you'd expect only on the most expensive makes. Inside, the solidly built new Body by Fisher** surrounds you with finely tailored fabrics and spacious elegance. There's room to sprawl in, room to sit tall in—generously provided by Chevy's sofa-wide seats and extra margin of hat space. And there's **even more leg room for the man in the middle**—thanks to the way Chevrolet engineers have shaved down the transmission tunnel.

Out on the road, as Chevy's Full Coil ride will persuade you most gently, there's not a car near the price that comes close to the hushed comfort of this one. Adding to your sense of silence and solidity are **thicker, newly designed rubber body mounts** that do an even more efficient job of isolating road shock and noise.

Quiet, quick-responding power is provided by a choice of two standard engines—Chevy's famed Hi-Thrift 6 and a **new Economy Turbo-Fire V8 that gets up to 10% more miles out of a gallon of regular** while delivering greater engine torque at normal speeds. There's also a choice of five other V8's and five transmissions, to assure the exact power combination to satisfy the itch in your driving foot. Chevy's accent on comfort and convenience even extends back to its **easier-to-load luggage compartment.** You'll also find a convenient new parking brake that automatically returns to normal height after application, a new clutch linkage that filters out engine impulses more effectively than ever and new two-toning motif available on all **16 fresh-minted models.**

But, impressive as all this may look in print, there's really only one way to tell how near to perfection this superlative '60 Chevrolet actually comes . . . and **that's to drop in on your dealer and drive one!**

CHEVROLET

*See your local authorized Chevrolet dealer*

**IMPERIAL CHEVROLET COMPANY**

502 15TH STREET CANYON, TEXAS OLive 5-2171

# COLE & DAVIS

## GENERAL INSURANCE

Canyon, Texas

1604 4th Avenue Dial OL 5-3241

YOUR Independent Insurance AGENT "SERVES YOU FIRST"


## Phillip Jan Jones Sentenced to Pen

An Amarillo man was sentenced to from two to six years in the state penitentiary after he pleaded guilty to charges of forging and passing a forged instrument.

Phillip Jan Jones, 1904 Cedar, Amarillo, entered the plea last Wednesday morning in 47th District Court before Judge Gene Jordan.

Jones, 21, was indicted early last week by the Randall County Grand Jury.

Others indicted by the grand jury were Billy Earl Warlick, 2811 W. 7th, on charges of theft over $50, and F. E. Moore, 3309 Lynette, Amarillo, on charges of driving while intoxicated, second offense.

Warlick also faces charges in Potter County.

**ATTEND SAMPLES FUNERAL**

Mr. and Mrs. Curt Samples attended the funeral of his brother, Cecil R. Samples, in Greenville last Wednesday. Mr. Samples died at his home in Hughes Springs of a heart attack September 26.

No man can rise in the world until he decides to settle down.

# North Texas Thumps WT, 28-6, in Rain at Denton

Quarterback Carl Johnston brought a ray of sunshine to the West Texas State fans Saturday night in an otherwise dark stadium, but it was short lived as the North Texas State Eagles overpowered the Buffaloes, 28-6, at Fouts Field in rainy Denton.

Johnston, a 170-pound freshman, rolled out around the right side, picked up two good blocks to clear the line of scrimmage, and scampered 56 yards to score on the third play of the game.

Johnston's kick for the point-after was blocked, but the Buffs had rocked the tough Eagles and touched off a high scoring first quarter.

**Run Overshadowed**

Johnston's fine run was overshadowed in the second stanza, however, when the Eagles' Billy Christle sprinted 68 yards for a TD and the longest gain of the damp night.

Three seven-yard plunges got North Texas its other tallies, with two coming in the first and one in the waning moments of the game.

Morris Rose and Art Perkins got the Eagles' first two six-pointers, with Vernon Cole and Terry Parks adding the PATs with runs to put the Eagles ahead in the first quarter, 16-6.

**Third Seven-Yarder**

Cole posted the third seven-yard touchdown with an end sweep with just seconds left to play in the game after highly-touted Abner Haynes had turned in a 36-yard scamper.

The Buffs posted two serious scoring threats, but couldn't produce the scoring punch when it was needed.

Once in the first half and once in the second half the Buffaloes penetrated the Eagle 20, but both times the drives failed.

**Jolly Returns Kick**

After the second Eagle TD, Halfback Ned Jolly returned the kick-off 45 yards, and the rejuvenated Buffs drove inside the Eagle 10 with two blasts by fullback Rex Loftis, leading ground gainer of the night for WT. The Eagles held, however, and took over.

In the third period, the Buffs made it to the Eagle 16 before losing the ball to rugged North Texas.

Good punting gave the Buffs a boost during the rain-drenched game. Fullback Jones Hedrick, 190 pound junior, got off a 54-yard boot, while Jolly punted one for 47 yards in the two of three punting situations the Buffs had.

**Haynes Leading Gainer**

Halfback Haynes, the nation's leading scorer going into the game, was held to 103 yards rushing and no TDs by the Buffs.

The 103 yards was enough to win Haynes top ground-gaining honors in the game, however. The remarkable halfback turned in runs of 12, 17, and 36 yards against the Buffs.

Loftis was WT's top gainer with 56 net yards rushing, twice getting loose for 22 yard sprints against the Eagles.

☆

**GAME AT A GLANCE**

| WT | | NT |
|---|---|---|
| 9 | first downs | 17 |
| 175 | yards rushing | 383 |
| 14 | yards passing | 0 |
| 4 | passes attempted | 2 |
| 2 | passes completed | 0 |
| 0 | passes intercepted by | 0 |
| 3 | fumbles lost | 3 |
| 3 | punts | 2 |
| 46 | punt average | 54.5 |
| 2/10 | penalties | 2/15 |

## Local Holsteins Set Records for Milk Production

Outstanding official production records have been registered by Holstein cows owned by Richmond Hales and Louis G. Hinders.

Abbott Johanna Springrock, owned by Hales, produced 18,310 pounds of milk and 676 pounds of butterfat in 365 days on twice-daily milking as a five-year-old.

Palo Duro Princess Inka, owned y Hinders, produced 16,802 pounds by Hinders, produced 16,802 pounds of milk and 580 pounds of butterfat in 303 days on twice-daily milking as a three-year-old.

Weighing and testing of production was supervised by Texas A&M College in cooperation with the Holstein-Friesian Association of America, which announced the production records of the Holsteins.

## Stork Specials

Mr. and Mrs. Walton Byrd of St. Louis, Mo., are the parents of a baby girl, Stacey Jane, born September 22. She weighed 8 pounds and two ounces. Stacey Jane has two brothers, Dan and Kim.

Grandparents are Mr. and Mrs. W. A. (Gus) Miller and Mr. and Mrs. Roy N. Byrd. Great-grandmother is Mrs. C. W. McKinney.

**• LEGAL NOTICE**

**NOTICE OF PROPOSED SALE OF OIL AND GAS LEASES**

TO WHOM IT MAY CONCERN:

Notice is hereby given that the City Commission of the City of Amarillo, Texas, has determined that it is advisable to lease for oil and gas purposes Sections 23, 24 and 25, Block 1, TT RR Co. Survey, Randall County, Texas, and also Section 46, Block T, H&W Survey and Section 54, Block T, BS&F Survey, both in Carson County, Texas, which lands are owned by the City of Amarillo and are used for the purpose of producing water for municipal uses and that the City Commission of the City of Amarillo has further determined that leasing said lands for the investigation, exploration, prospecting, drilling and mining for and production of oil and gas is not inconsistent with the public use now being made of such lands and notice is further given that the City Commission of the City of Amarillo, Texas, intends to lease said lands for oil and gas purposes, and the said City Commission has designated 1:30 o'clock P.M. on the 15th day of October, 1959, as the time and the City Commission room as the place where said City Commission will receive and consider bids for such oil and gas leases as it may determine to make. At said time on said date and at the place named above the City Commission of the City of Amarillo, Texas, will receive and consider any and all bids submitted for the leasing of said lands or any portions thereof and in the discretion of the City Commission of the City of Amarillo, Texas, it shall award the lease to the highest and best bidder submitting a bid therefor provided that if in the judgment of the said City Commission the bids submitted do not represent the fair value of said leases, it may in its discretion reject the same and again give notice and call for additional bids.

DATED this 15th day of September, 1959.

THE CITY COMMISSION OF THE CITY OF AMARILLO, TEXAS

ATTEST:
KATHERYNE BURWELL
City Secretary

By A. F. MADISON
Mayor 24t3


*as different as night and day!*

THE REVOLUTIONARY **Corvair** BY CHEVROLET

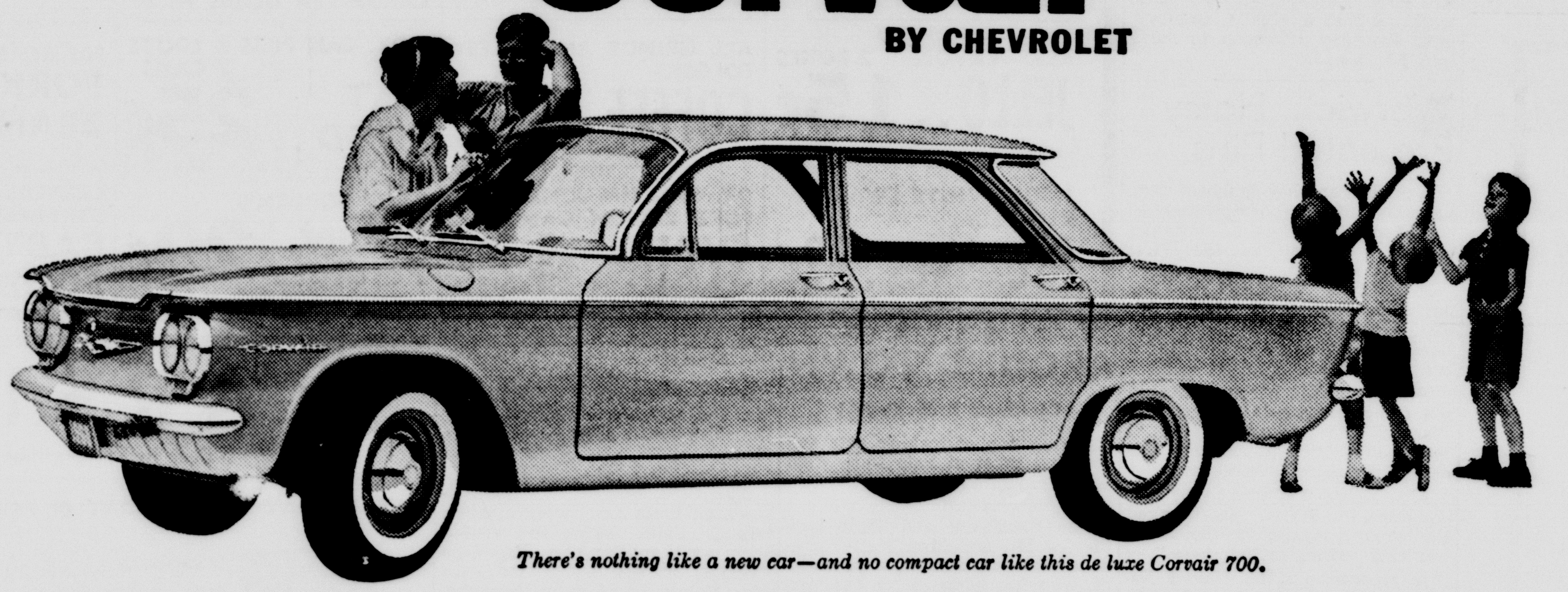

*There's nothing like a new car—and no compact car like this de luxe Corvair 700.*

Here's the car created to conquer a new field—Chevrolet's low-priced compact Corvair.

The product of nine years of research and development, it's America's first truly compact car that retains the ride and 6-passenger comfort you're used to in a big one.

The key to this small miracle: America's only rear-mounted aluminum engine—a lightweight 6 that's so revolutionary it can be packaged with the transmission and drive gears as one compact unit.

With the engine in the rear, the Corvair's floor is virtually flat, front and rear, so there's plenty of foot room for everybody. Combined with Corvair's unique body-frame construction by Fisher, this provides interior spaciousness comparable to many postwar conventional-sized cars.

Shifting engine weight to the rear also makes for easier compact car handling and gives glued-to-the-road traction on ice, mud or snow. And with independent suspension at all 4 wheels—an advance comparable to the independent suspension of front wheels years ago—you get a poised, unruffled ride that rivals even the costliest cars.

These are all things no front-engine compact car can give you. And with them you get outstanding economy and practicality that would never have been possible if Chevrolet engineers had been content to make the Corvair merely a sawed-off version of a big car. Corvair's size—some 5 inches lower, 2½ feet shorter and 1,300 pounds lighter than conventional sedans—makes it a joy to jockey through busy streets, a pleasure to park (no need for power assists). Its revolutionary Turbo-Air 6 gets up to 30% more miles on a gallon of regular. And, because the engine's air cooled, you never have to fuss with antifreeze, you get quicker warmup (even heat for passengers comes—almost instantly—from an airplane-type heater*). Wonderfully practical, yes. But you'll find the most practical thing of all about Corvair is its remarkably low price. Your dealer's the man to see for all the short, sweet details.

*America's only car with an airplane type horizontal engine!*
*America's only car with independent suspension at all 4 wheels!*
*America's only car with an air-cooled aluminum engine!*

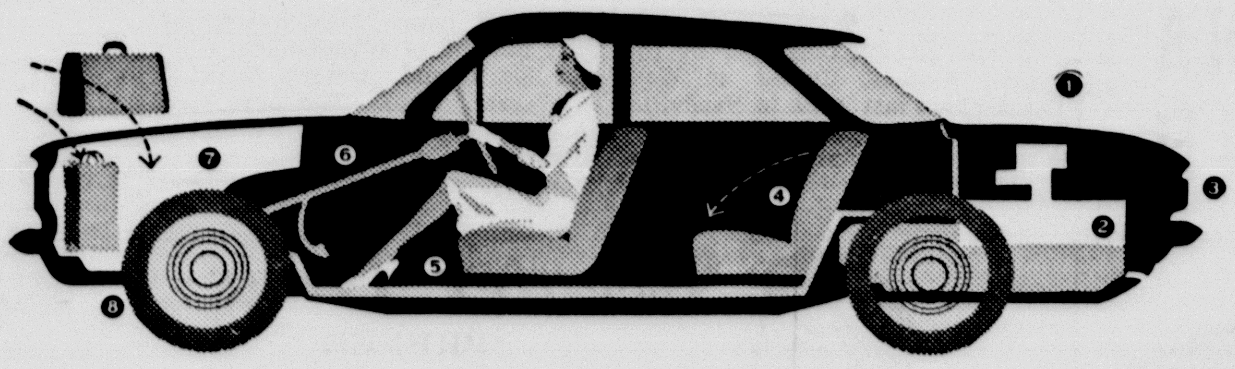

*The engine's in the rear where it belongs in a compact car!*

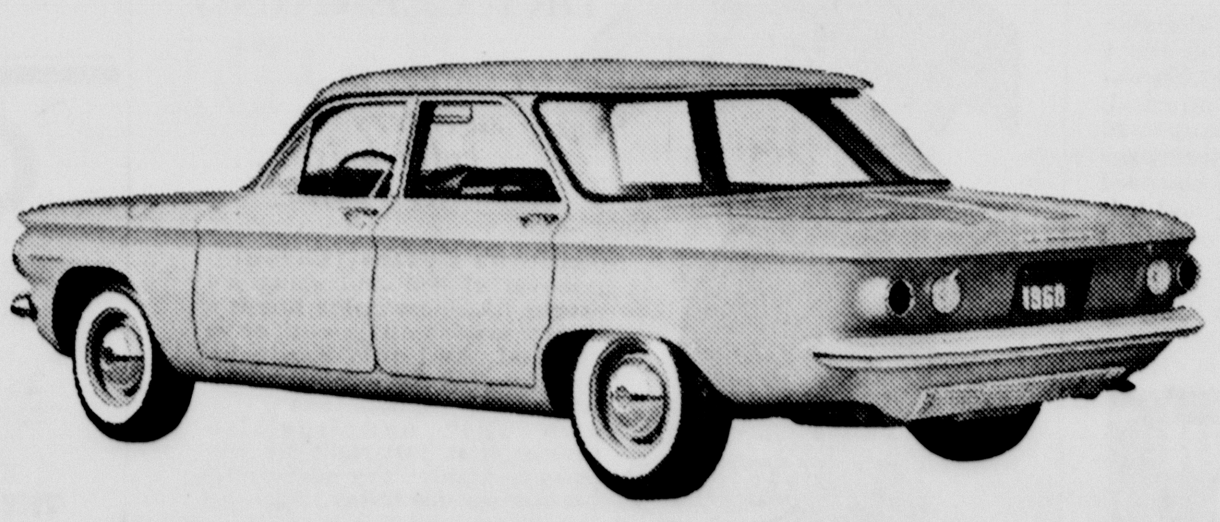

*You have your choice of two Corvairs—this one's the standard model.*

1 **REVOLUTIONARY TURBO-AIR 6**
Gets up to 30% more miles on a gallon, needs no antifreeze, provides quicker warmup with less wear on parts. It's the world's first production 6 with the ultra-smooth, space-saving power of horizontally opposed (not vertical or V-stroke) pistons.

2 **ONE-PACKAGE POWER TEAM**
Wraps rear engine, transmission and differential into one compact unit. Takes less room, leaves you more.

3 **STYLING—PURE AND SIMPLE**
Clean, uncluttered lines shape both 4-door models—the de luxe Corvair 700 and the standard Corvair. Each has its own distinctive trim, and you get more visibility area than in many full-sized cars.

4 **FOLD-DOWN REAR SEAT***
Works instantly, adding to Corvair's versatility by enlarging rear seat cargo space to 17.6 cu. ft.

5 **FLAT FLOOR**
Corvair is America's only compact car with a practically flat floor, the only one with the kind of relaxing room that U.S. motorists are used to.

6 **UNISTRUT BODY BY FISHER**
Does away with conventional frame, incorporating all structure into a rigid body-frame unit that gives you more inside room with less weight.

7 **UNDER-HOOD LUGGAGE COMPARTMENT**
Trunk's up front (like an elephant's) where it's convenient for groceries, shopping bags, luggage.

8 **4-WHEEL INDEPENDENT SUSPENSION**
There's no conventional axle—front or rear. Wheels, cushioned by coil springs, take bumps independently of each other, for smooth, road-hugging ride.

*Optional at extra cost.

**Corvair** BY CHEVROLET

*See your local authorized Chevrolet dealer*

Top entertainment—The Dinah Shore Chevy Show—Sundays NBC-TV and the Pat Boone Chevy Showroom—Weekly on ABC-TV—Red Skelton Chevy Special Friday, October 9, CBS-TV.

# IMPERIAL CHEVROLET COMPANY

502 15TH STREET CANYON, TEXAS OLive 5-2171

## *Golden Key Given By V. F. W. Auxiliary*

At their meeting Monday night in the home of LaVohn Gardner, the VFW Auxiliary No. 568 voted to donate $3 to the Christmas fund at the National Home at Eaton Rapids, Mich. This home provides homes for widows and orphans of VFW members.

President LaVohn Gardner reported on the district meeting in Tulia. She also reported that the post had purchased a Golden Key to the Memorial Chapel in the VFW building in Austin. This key was purchased in honor of Lucius Penick, and was presented to his parents, Mr. and Mrs. E. C. Penick.

Duncan Hines fruit cakes will be sold by the auxiliary for the next two months. Tasting samples, a sample cake and the container of the cakes were shown at the meeting.

Mrs. Zoah Mae Britten of Groom became a member of the auxiliary.

The opening and closing prayers were given by the chaplain, Alice Mae Wilson.

The next meeting will be held November 3 at the home of Lois Loudder.

## Dress Parade Scheduled By Mother-in-Law Club

An old fashioned dress parade will highlight the October meeting of the Palo Duro Mother-in-Law Club Friday at 2:30 in the home of Mrs. Jeannette Robbins.

All members are urged to be present.

OPEN HOUSE
for
Dr. and Mrs. R. A. Neblett
Sunday, October 11
Friends and former patients are invited to attend at the home of
Dr. and Mrs. C. R. Nester
4 to 6 p. m.

## Rites Conducted For A. A. Clark

Services in memory of Albert Arnold Clark, who died at 9:30 p. m. Saturday in his home, 2501 Seventh Avenue, were held yesterday at 10 a. m. in the First Presbyterian Church.

The Rev. Donald G. Price, pastor, officiated. Pall bearers were R. W. Johnston, A. M. Brewer, C. D. Schnack, L. S. Johnston, Hobart McManigal, and Ernest White.

Burial was in the cemetery at Happy under the direction of Warren-LaGrone Funeral Home.

Mr. Clark, 74, had just returned from a vacation trip to Corpus Christi. Born July 29, 1885, in Sherman, he moved to Canyon in 1924 from Happy, where he had lived since 1924.

A retired farmer, he was a member of the First Christian Church of Abilene.

Surviving are his wife, Mary; three daughters, Mrs. Mary Miller of Hinsdale, Ill., Mrs. Betty Puckett of Corpus Christi, and Mrs. Charlotte Dort of Snyder; three sons, Albert A. Clark, Jr., of Pittsburg, Mass., William Clark of Salt Lake City, and Barry G. Clark of Pasadena, Calif.; three brothers, W. E. Clark of Abilene, Charles H. of Corpus Christi, and Walter L. of Abilene; three sisters, Mrs. Luther Ross of Trent, Mrs. Thad Carter of Abilene, and Mrs. James Metcalf, of Los Angeles; and 11 grandchildren.

## Mrs. Lee Foster Elected to Post

Mrs. Lee Foster, speech instructor at Canyon High School, was elected to the executive council of the Speech Teachers Association of Texas in the group's state convention in Austin Friday and Saturday.

Also attending were Dr. and Mrs. Crannell Tolliver, Mr. and Mrs. William A. Moore, Dr. Wendell Cain, Robert L. Antrim, and Dr. Loyd Farr, all of Canyon.

Dr. Tolliver is president of the association.

## Hospital News

Joyce Dean Funderburg, medical
Betty Sue Patterson, medical
Douglas J. Ward, medical
Mrs. I. C. Unsell, medical
Maggie Dunn, medical
Mrs. Glen Gale Hall, medical
George N. Small, medical
Gwendolyn Hafer, orthopedic
Mrs. Martin S. Serivner, Wildorado, medical
Elmer B. Hudspeth, Jr. Amarillo, surgical
Orvis G. O'Neil, Hereford, medical
Billy Charles Gazzaway, Happy, surgical
Leonard E. Graves, surgical

**College Students**

Carol June Williams, medical
Wilma Geraldine Stark, medical
Billy Ray Copeland, medical
George Alexander, surgical
Jimmy Frank Landrin, medical

**Births**

Mr. and Mrs. LaVerne N. Schenk of Wildorado, a boy, born September 30.

Mr. and Mrs. Ronnie L. Roberts of Wayside, a girl, born October 2.

Mr. and Mrs. Bobby Glyn Odom of Happy, a boy, born October 4.

Mr. and Mrs. J. L. Seymour of Canyon, a girl, born October 5.

Mr. and Mrs. Charles Podzemny of Canyon, a boy, born October 5.

Mr. and Mrs. Donald Wayne Zellner of Hereford, a boy, born October 5.

## Buff Foe - - -

Continued From Page 1

dates back to 1934.

The Buffaloes had three starters on the sidelines in their 28-6 defeat by North Texas Saturday but at least two are expected to return for Saturday's encounter. Two of the Buffs' tri-captains, guard Leon Manley and center Carroll Stafford, are expected to bolster the Buff line while John Hall, right halfback who bruised a kidney in the Arizona game, will be on the sidelines indefinitely. Only new casualty against North Texas was Jim Landrum, who will be on the shelf this week with a cracked rib.

West Texas' travel squad of 40 will go to Ruidoso, N. M., Friday, work out that afternoon, and wait until Saturday afternoon to move into El Paso.

## Warwick, Haley Presented Pins

A mother and her daughter were presented lifetime memberships in the Woman's Society of Christian Service yesterday at the First Methodist Church.

Mrs. Clyde Warwick and her daughter, Mrs. A. C. Haley, Jr., were given the honors in recognition of their service to the church and the WSCS.

After receiving her membership pin from her granddaughter, Ann Warwick, Mrs. Warwick said, "I have loved this town and this church for more than 50 years."

Mrs. Haley was pinned by her daughter, Pat Haley. She thanked the group, saying, "I thought I was only getting mother here."

A program on the United Nations was given by Mrs. Marvin Beights preceding the ceremony.

## Stork Specials

Mr. and Mrs. Marvin Axe of Dimmitt are the parents of a baby girl, Karen Jane, born October 4. She weighed 7½ pounds. The Axe's have another daughter, Donna Lynn.

Grandparents are Mr. and Mrs. John Jennings of Canyon and Mr. and Mrs. H. L. Axe of Dimmitt.

**News Want Ads Get Results!**

# BUFFALO FOOD STORE

We Use HOW Service Plan

Western Bonus Green Stamps

Double Stamps Wednesday $2.50 or More

REDEMPTION CENTER IN OUR STORE (For Your Convenience)

10-LB. SACK OUR VALUE FLOUR . 69¢ GUARANTEED TO BE AS GOOD AS THE BEST (OR MONEY BACK)

CHOICE YOUNG FED
Beef Roast . Lb. 53¢
Round Steak Lb. 89¢
Lean Ground Beef Lb. 45¢

FROZEN FOODS
6 oz. MM ORANGE JUICE . . 25c
Cm. or Who. CORN Pkg. 19c
Chopped Broccoli . Pkg. 19c
POT PIES TURKEY CHICKEN BEEF 25¢

U. S. No. 1 MO. NEW JONATHAN APPLES 4 Lb Bag 43¢

2½ SIZE OUR VALUE WHOLE Apricots 4 CANS $1.00

BEST VAL BACON LB. .37¢

½ GAL. GOLD BAR Mellorine . 39¢

OCEAN SPRAY NEW—LB. Cranberries . . 25¢

SUN SPUN Biscuits 3 CANS .23¢

AGED LONGHORN CHEESE LB. 47¢

GIANT BOX TIDE . . . 73¢

MARYLAND SWEET—LB. Sweet Potatoes 12½¢

SUN SPUN OLEO . . LB. 19¢

2-LB. PINKNEY PURE PORK Sausage 45¢

LIQUID TREND 2 CANS . 49¢

FANCY CRISP Celery LB. . 14¢

3-LB. CAN Snowdrift . 69¢

FRESH LEAN PORK STEAK LB. . 39¢

¼ LB. WHITE SWAN TEA . . . 39¢ LARGE TEA GLASS FREE

10-LB. NO. 1 IDAHO WHITE Potatoes . . 59¢

ASST FLAVORS JELLO . . 2 BOXES 15¢

ALL GRINDS AND SIZES FOLGERS COFFEE LB. .69¢

8-OZ. CAN PUSS & BOOTS CAT FOOD . . 3 CANS 25¢

303 KIMBELLS PORK & BEANS . 10 CANS $1.00

18-OZ. WHITE SWAN RED PLUM Preserves . 32¢

QT. CAN JIM JONES PURE RIBBON CANE SYRUP . 42¢

8-OZ. BORDEN'S Instant Potatoes 29¢

GERBERS STRAINED BABY FOOD . . 3 CANS 25¢

## AROUND TOWN

Continued From Page 1

ing workshop of making hats and covering shoes at Palo Duro High School in Amarillo Saturday.

★

The daughters and their families of Mr. and Mrs. Walter Graham have been visiting their mother, who has been ill for the past two weeks. Dr. and Mrs. Lester Backer and David of Phila., Pa. were here for a week. Mrs. W. M. Osborne of Houston has been visiting for ten days and Mr. and Mrs. Nolan Henson, Jr. and family of Lubbock have been frequent visitors. Mrs. Graham reports that "with such fine help it is not too bad to be sick."

★

Mr. and Mrs. Lester Packer and David are moving to Dartmouth in Hanover, N. H. for three months.

★

Mrs. Hazel Walsh visited in Los Angles Tuesday with her brother and his family.

★

Arthur Brewer, director of the Baptist Student Center at West Texas, spent last week in Nashville, Tenn. at a southwide meeting for the 1960 summer missions for Baptist students.

★

Mr. and Mrs. Phil Swatzell and Mr. and Mrs. Jack Swatzell spent the weekend in Albuquerque, New Mex.

★

Mrs. C. R. Burrow returned Friday night from a two week vacation trip to Calif. where she visited with her granddaughter, Mrs. Clay Perkins, in San Diego and with Mrs. Mamie Bradford in Pasadena.

★

Visitors in the G. B. Combs home Sunday were Mr. and Mrs. C. V. Lowes of Gruver.

★

Mr. and Mrs. Glen Sparkman, Lowann, and Gaylen visited with his parents, Mr. and Mrs. E. E. Sparkman in Friona Sunday.

★

Mr. and Mrs. W. P. Robb of Victor, Montana and Mr. and Mrs. Tom McClung of Hereford spent Sunday with Mrs. Melton Dooley and family. Mrs. Robb and Mrs. Dooley were classmates at W.T.

★

Weekend guests in the Charles Wilkinson home were a nephew, Gary Bectold of Wapakoneta, Ohio, and his friend, Dennis Bechdolt of Warren, Ohio. The boys were on their way to Camp Pendleton, Calif.

**Toughest Driver in Town!**

Careful Percy McFidget—who would believe that he's harder on his car than anybody in town? Why, he never goes over 35 or takes a trip over 10 miles!

Actually this kind of driving is very hard on a car engine because the engine seldom gets "warmed up" sufficiently. The oil tends to be sluggish. Sludge forms in the crankcase. The way is open for dangerous wear and corrosion.

But there's something you can do about this, to *protect* your motor. If you have to do a lot of start-and-stop driving at low speeds, as most of us do, use Trop-Artic* Motor Oil. It flows fast . . . resists sludge formation . . . helps your car run better, longer. Get Trop-Artic Motor Oil at any station where you see the Phillips 66 Shield.

*A trademark

PHILLIPS 66

SEE OUR COMPLETE

# Doll Display

"Madame Alexander"
and
"Effanbee"

Including —
MARYBEL — "the doll that gets well"
(currently advertised on television)

Thompson's of CANYON, INC.
Since 1908
3 stores in 1 / GIFT SHOP • FURNITURE • HARDWARE

MOTOROLA
Stereo Hi Fi

Outstanding value in Portable Stereophonic High Fidelity. 4 Golden Voice* speakers. Speaker wings may be left attached, or detached, and placed up to 20 feet apart. Stereo record changer permits intermix of same speed records. Tone, volume and balance controls. Scuff-resistant cabinet in Congo Blue or Ebony color.

Model SH16 $134.95

*Trademark of Motorola Inc.

WESTERN AUTO
ASSOCIATE STORE

Home Owned & Operated
O. W. Parker
Canyon, Texas

*Sweater Girls*
PREFER
SANITONE
*Soft-Set*®
DRY CLEANING

*It makes their sweaters color-bright . . . cashmere soft!*

Sanitone's extra-thorough removal of soil and spots restores like-new color beauty every time your sweater is cleaned. And only Sanitone features *Soft-Set Finish* which renews the original "feel". Our own expert handling also insures that just-right fit you prize so highly. Try our special sweater service today.

MODERN CLEANERS
411 16th STREET EAST SIDE SQUARE
PHONE OL 5-3611

VARSITY
Best In Entertainment

WEDNESDAY • THURSDAY • FRIDAY • SATURDAY

SUNDAY • MONDAY

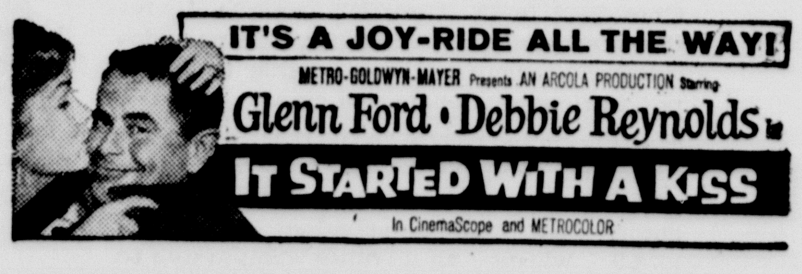


TUESDAY ONLY • DEFLATION NITE
DAN ROWAN - DICK MARTIN
TV's Funsters in
"ONCE UPON A HORSE"

OLYMPIC
THEATRE

THUR.-FRI.-SAT.-SUN.-MON • 5 DAYS

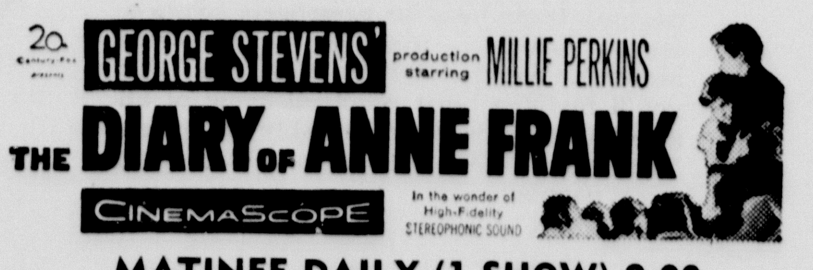


MATINEE DAILY (1 SHOW) 2:00
EVENING (1 SHOW) 7:15
ADM. 20-75c

THE SURE WAY TO SAFE SAVINGS!

# Buy these TRUSTED BRANDS

at these TRUSTED STORES

Famous Names! Famous Foods! Famous . . . for Quality! That's what you'll find when you shop at our store! Foods . . . tested and approved by millions. Brought to you at lowest prices possible . . . not just this week but every week at BELLAH'S.

# BELLAHS

CANYON'S FRIENDLY SUPER MARKET

Golden Brand **OLEO** 2 LBS. **29¢**

Shurfine **FLOUR** 10 Lb. Sack **69¢**

VAN CAMP — 300 SIZE
**PORK & BEANS . . . . . 3 For 35¢**

ARROW DRIED CLEAN
**PINTO BEANS, 2 Lb. Bag . . . . 19¢**

AUSTEX — STOCK UP TIME
**CHILI WITH BEANS, 300 Size . . 3 For $1.00**

AUSTEX
**TAMALES, 300 Size Can . . . 5 For $1.00**

**CRACKERS, Supreme 2 Lb. Box . . 49¢**

LIBBY
**VIENNA SAUSAGE 4 oz. Size . . . 2 For 39c**

3 MINUTE
**POPCORN, Yellow or White . . . . 2 Bags 29c**

KRAFT
**MIRACLE WHIP, Quart Jar . . . . . . 55c**

SHURFRESH
**CHEESE SPREAD, 2 Lb. Loaf . . . . . 59c**

STARKIST **TUNA** GREEN LABEL **25¢**

MARYLAND CLUB **COFFEE** 1 LB. CAN **69¢**

MARYLAND CLUB **INSTANT COFFEE** 2 OZ. JAR **35¢**

PILLSBURY OR BALLARD **BISCUITS 3 For 23¢**

Shortening **BAKERITE** 3 Lb. Can **63c**

FREEZER Specials

LIBBY FROZEN
**STRAWBERRIES, 16 oz. Pkg . . 29¢**

JEANS FROZEN — 24 IN PKG
**Parkerhouse or Cloverleaf Rolls . 2 for 49c**

MORTON — FROZEN
**PEACH PIES, 22 oz. Size . . 3 For $1.00**

**HERSHEY DAINTIES, 6 oz. Pkg . 21¢**

Trust in Us — FOR THE BEST FRUIT AND VEGETABLE VALUES IN TOWN!

FLORIDA RUBY RED
**GRAPEFRUIT, 3 Lbs. . . . . . . . . 25¢**

CALIFORNIA
**AVOCADOS, Large . . . . 2 For 29¢**

**BELL PEPPERS, 3 Lbs. . . . . . . 25¢**

**CARROTS, Calif. Bulk, 2 Lbs. . . . . 15¢**

CALIFORNIA
**TOMATOES, Vine Ripe, Lb. . . . 16½¢**

SIOUX BEE 10 OZ. SIZE
**HONEY CREAM . . . 25¢**

LONG GRAIN 12 OZ. PKG
**COMET RICE . . 2 For 29¢**

Meats you can TRUST! All meats government inspected and graded

**BACON** Big Tex Lb. **49c**

Sunray Whole or Shank End
**HAMS** Lb. **39c**

**BOLOGNA** All Meat 3 Lbs. **$1.00**

**STEAK, Loin, USDA Good, Lb. . 59¢**

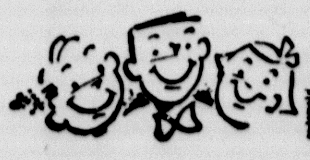

mmm....so delicious! PUT A SMILE ON EACH FACE AT MEALTIME

**COCA COLA** 6 Bottle Carton PLUS DEPOSIT **29c**

Pure Cane **SUGAR** 10 Lb. Bag **98c**

Welchs **GRAPE JUICE** 24 oz. Bottle **35c**

VALUE Trimmed

# DOUBLE GUNN BROS. STAMPS TUESDAY

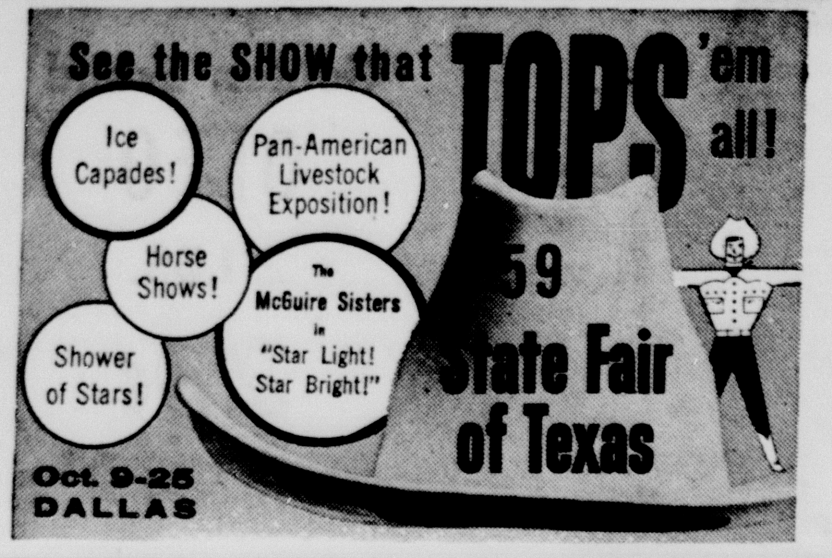


Field & Stream
FASHIONED BY GORDON & FERGUSON, INC. ST. PAUL, MINN.

RUGGED AND RIGHT
FOR ALL-WEATHER WEAR

LOMBARD

You'll take to this light weight easy-wearing suburban coat . . . and it will take to you. You'll be snug and warm in all wool fleeces and fancy fleeces of 75% wool, 15% nylon and 10% cashmere. Light satin lining lets you move free and easy. Available in sizes 34 to 48.

WARREN'S

*Posters and Impressions*

# Concert Group Displays Winners; Richard, Frank Take Grand Prizes

Winning posters and impressions for the Canyon Community Concert have been placed about Canyon to remind the community that this is Community Concert membership drive week.

The posters and impressions are the work of students in Canyon Junior High and Canyon High School.

Miss Pamela Richard and Miss Carolyn Sue Frank were the grand prize winners. They received season tickets and recordings by Michael Rabin, violin virtuoso, who will be one of the performers appearing the coming season.

Other performers have not been announced.

All winning works are displayed, either in merchants' windows or at West Texas State College.

This week has been designated membership drive week, and no tickets will be available after this week. Season tickets are $7.50 for adults and $3 for students.

Other winners were Linda Steen, Joel Reese, Joy Harter, Mary Barger, and Billy Triplett. Honorable mention went to Rosemary Rudow, Sharon Abbott, Morris Steen, and Mike Staltenberg.

Impression winners were Rosemary Rudom and Joyce Parsons.

Eighth grade winners in impressions were Rosemary Innes, Patsy Hughes, Donald Phillips, and Jan Jennings. Seventh grade winners were Ronnie Kitchens, Kay Kuykendall, and John Brantley.

Season memberships were given to all winners.

The contest was sponsored by the concert group, in cooperation with Miss Claudia Neelley, public school art teacher. Robert Hobbs, a member of the WT art department faculty, was the judge.

## Laws Affecting Women Discussed

A program on laws affecting married women was given when the Wayside Home Demonstration Club met Thursday at the Community Church.

Mrs. Floyd Adams was in charge of the discussion.

Mrs. D. T. McGehee gave the council report. Mrs. E. J. Mahler gave the invocation.

Refreshments were served to Mrs. A. J. Newsom, Mrs. Henry Hamblen, Mrs. E. J. Mahler, Mrs. Melton McGehee, Mrs. D. T. McGehee, Mrs. Floyd Adams, Mrs. Willie Modisette, Mrs. Cortez McNeill, and Mrs. Wiatt Heisler. Mrs. W. A. Doan was hostess.

Next meeting will be an all-day meeting October 15 with Mrs. Jack Foster. There will be a covered dish luncheon at noon. Christmas wrappings and decorations will be discussed.

## *Mother-in-Law Club To Meet Thursday*

The Canyon Mother-in-Law Club will meet Thursday with Mrs. C. W. Dunn, 1800 Fourth Avenue, at 2:30 p. m. All members are urged to be present.

## Sue Hite Club Holds Supper in Pond Home

A salad supper was held in the home of Mrs. K. L. Pond for members of the Sue Hite Club September 28.

Yearbooks were handed out to 37 members. The program was "Keys to Better Understanding."

Members made plans for their District 7 Federation Dinner which was held Monday.

## Hereford Garden Club Sets Home Tour Oct. 16

The annual Tour of Homes, sponsored by the Garden Beautiful Club of Hereford, will be held October 16 from 3 to 7 p.m. in Hereford.

First home of the tour is the N. D. Bartlett home, 102 Douglas, where tickets may be purchased for the tour at $1 each.

Try Canyon News Want Ads

SEE US FOR YOUR
BUTANE NEEDS
DELIVERED ANYWHERE
Consumers Fuel & Elevator
WHERE YOU MARKET & BUY WITH A DIVIDEND
Phone OL 5-3574 Canyon, Texas
2% DISCOUNT GIVEN FOR CASH AND ON ACCOUNTS PAID IN FULL BY 10TH OF MONTH.

## Wayside News

By MRS. W. R. FRANKLIN

Rev. D. L. Hunt filled his appointments Sunday and was a dinner guest in the Ira Schrib home.

Mr. and Mrs. Artie Brawner, Carolyn and Larry of Amarillo, and Floyd Modisette of Oklahoma were dinner guests Sunday in the Willie Modisette home.

Mr. and Mrs. Alvin Scroggins, Shirley, Mary, Martha, Alva and Ruby, and Mr. and Mrs. Floyd Scroggins, all of Plainview, were visitors in the Elvin Scroggins home last Sunday.

Mr. and Mrs. W. C. McGehee and Jack were Canyon and Amarillo shoppers Thursday.

Grady Kennedy of Canyon had a serious wreck late Tuesday evening on his way home from the D. K. McGehee farm where he had been working. He suffered a cracked chest bone, besides other injuries. His car was badly damaged.

Mr. and Mrs. John Barnes were called to their son, Buck, at Odessa last week. He had gotten his right hand badly mangled while on the job in the oil field.

Mr. and Mrs. Allen Snipes of Banning, Calif., spent part of the week in the W. R. Stockett home.

Marian Modisette won a blue ribbon and $8.50 with her Yorkshire 4-H Club gilt at the Armstrong County Fair at Claude. She also won a ribbon and $5 at the Tri-State Fair at Amarillo. This was Marian's first time in the show ring. She is 10 years old and hopes to do as well as her older brother, Royce, who is 12. He has been raising and showing belted Hampshire hogs for several years and has a nice bank account.

Wayside Homecoming will be October 18 at the church all day. Everyone is invited to come and bring a basket lunch.

Mrs. Ruth Gidden of Canyon and her sister, Miss Osce McCrerey of New York City were visiting friends and relatives in the Wayside community Friday.

A number from Wayside attended the ball game between Happy and Claude Friday night at Claude.

We have been having rain showers nearly every day this week. It is fine on wheat and small grain, but not so good on the harvesting of grain sorghums.

Uncle John McGehee celebrated his 91st birthday Friday. All of his children were present. Also calling was his sister and her son, Mrs. Mary Jenkins and Merle of Canyon. A number of friends and relatives called to wish him happiness. He received many presents and had an enjoyable day.

Another fresh one...from Pontiac!

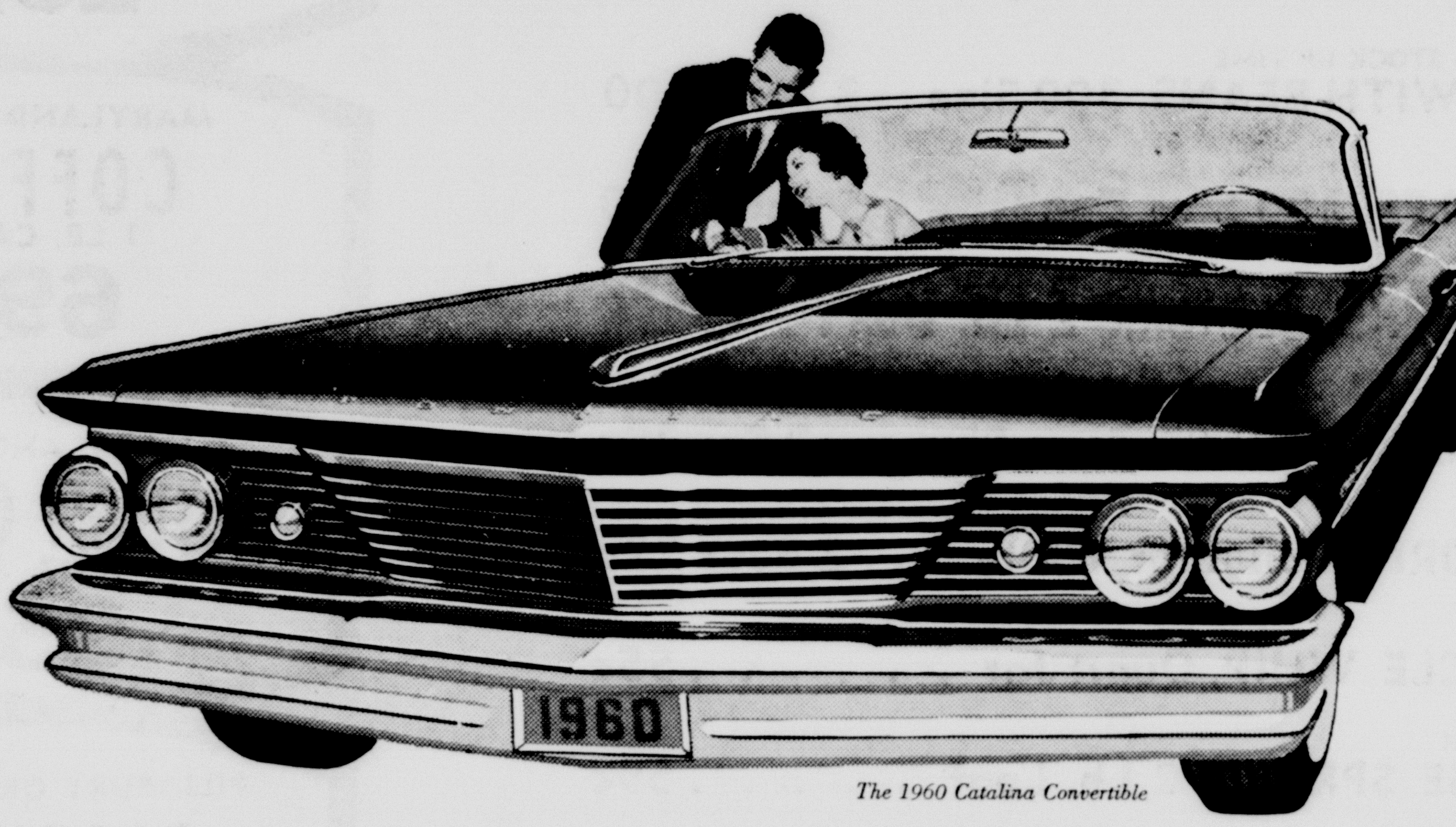


The 1960 Catalina Convertible

You find it attractive because of the simplicity of lines, the absence of over-design.

You're drawn to its crisp freedom, its perfect form, its exhilarating freshness.

You'll find it amiably obedient because of Wide-Track Wheels and a thoroughly new suspension system. Wide-Track firms the foundation, stabilizes, balances. A softer suspension makes it responsive, quick and easy to take direction.

Pontiac's Tempest engines for 1960 are more vigorous than ever. You have a wide choice of V-8 power packages, ranging from the high performance 425 to the economical 425E which prefers regular grade gasoline.

The car, the keys, the catalog, the courtesy—all await you at your Pontiac dealer.

**Wide-Track Wheels** give you swayless stability, solid comfort. You maneuver with skillful sureness, accurate control. It's the sweetest, most precise, most rewarding driving you've ever felt.

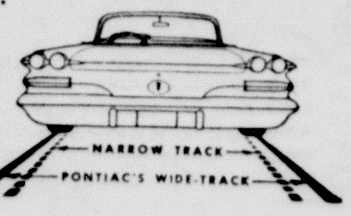


PONTIAC THE ONLY CAR WITH WIDE-TRACK WHEELS
SEE YOUR LOCAL AUTHORIZED PONTIAC DEALER

STEVENSON PONTIAC
1618 4th Ave. Canyon, Texas

Please send us copy of ad you run... Style 903

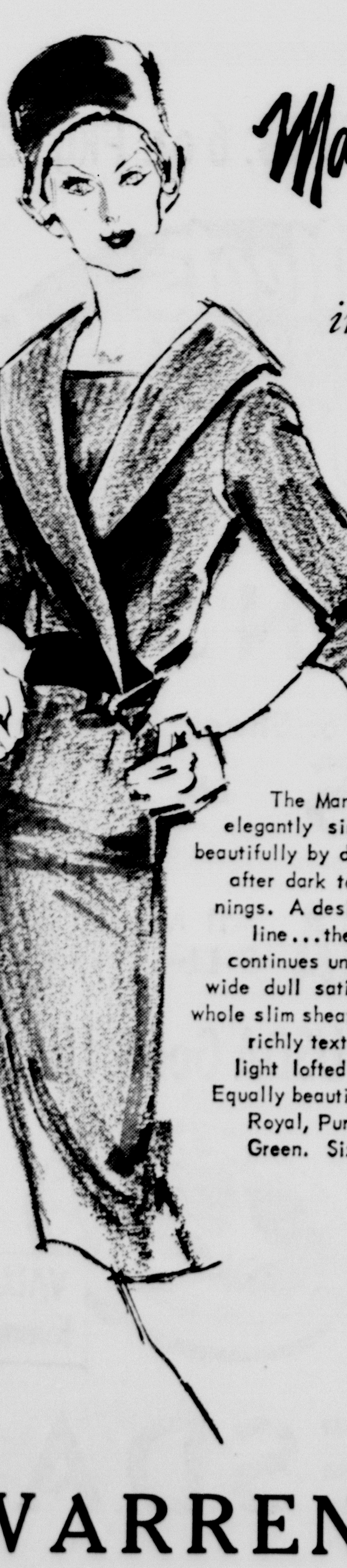

Manford

*infallible fashion*

The Manford dress so elegantly simple it lives beautifully by day, moves on after dark to 'little' evenings. A designer study in line...the smart collar continues uninterrupted to wide dull satin belt...the whole slim sheathing cut in a richly textured, featherlight lofted yarn fabric. Equally beautiful in nubbed Royal, Purple, Spice, or Green. Sizes 10 to 20.

WARREN'S

4 REASONS WHY your family deserves an *Automatic* ELECTRIC RANGE

COOKING ELECTRICALLY IS CLEAN
Pots and pans stay bright and clean — walls and curtains keep that fresh, new look. There's no flame, no fumes, no combustion deposits.

COOKING ELECTRICALLY MAKES MEAL PLANNING FUN
Electric heat is accurate — your recipes cook to perfection. Automatic controls free you from the kitchen for family and fun.

COOKING ELECTRICALLY IS ECONOMICAL
It costs about two cents a meal. But you save dollars on decorating — and don't lose any of your cooking heat.

COOKING ELECTRICALLY IS COOL
All the heat from your electric range goes into the cooking. You cook the food, but the cook keeps cool.

SEE YOUR REDDY KILOWATT APPLIANCE DEALER

LIVE BETTER ELECTRICALLY

SOUTHWESTERN PUBLIC SERVICE COMPANY

BILLY TRIPLETT
145-pound senior guard

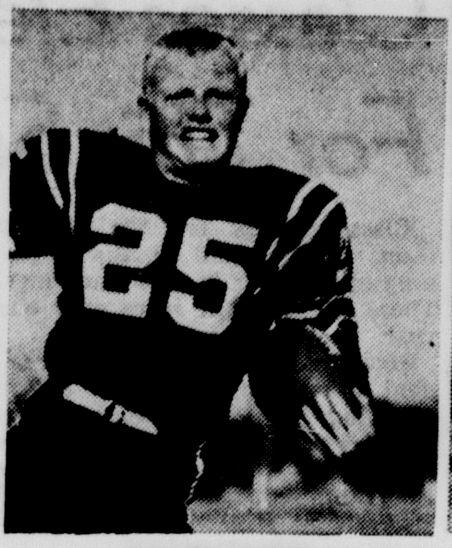
RALPH CABE
135-pound soph halfback

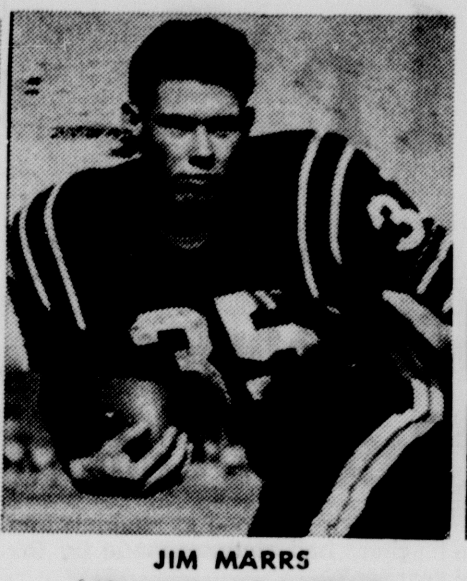
JIM MARRS
168-pound soph halfback

TOMMY PLATT
165-pound senior tackle

JOE TRIPLETT
145-pound junior end

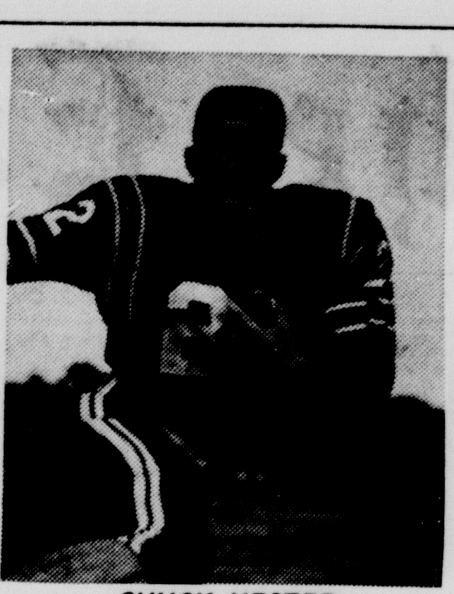
CHUCK NESTER
148-pound senior fullback

TOM WHITE
165-pound senior center

LEON HENDERSON
140-pound soph halfback


BURROW
LUMBER COMPANY
Canyon's Oldest Lumber Yard
Everything the contractor needs

CONSUMERS FUEL
AND ELEVATOR
Phone OL5-3574
We want to handle your milo
Arnold Prichard, Manager

HEMBREE
TEXACO SERVICE
☆ Washing ☆ Lubrication
☆ Gas and Oil
Highway 87 and 9th Ave.

STERNENBERG
LUMBER COMPANY
☆ Builders Supplies ☆ Hardware
☆ Builder of Fine Homes

BLACKWELL
INSURANCE AGENCY
See us for all your insurance needs
We also handle real estate

Bruce Blackaby-Ford
Sales and Service
See Us for the Best Used Cars
Corner 4th Ave. and 15th St.

We're behind you Eagles all the way
CANYON DRUG
☆ Fountain Service ☆ Prescriptions
☆ Photo Supplies

WARREN'S
Featuring the Finest in Sport Clothes
WEST SIDE OF SQUARE


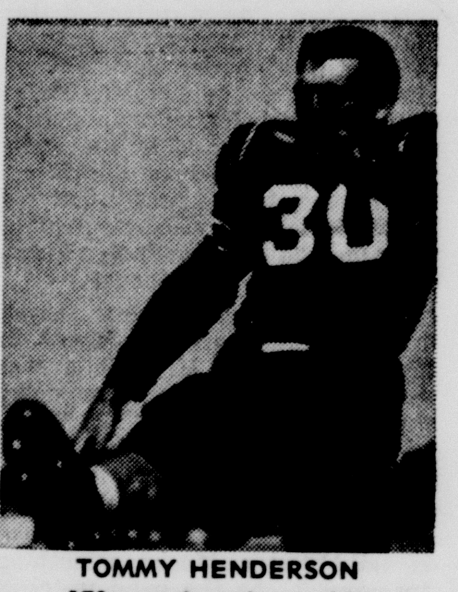
TOMMY HENDERSON
170-pound senior tackle

# BACK THE EAGLES
## CANYON VS. PHILLIPS
## Friday Nite Blackhawk Stadium

JACK BREITLING
165-pound senior tackle

BILL CORNETTE
175-pound senior center

### OFFICIAL CONTEST ENTRY BLANK
**FOR WEEK ENDING OCTOBER 9**

NAME ........................................ ADDRESS ........................................

CITY ........................................ PHONE ........................................

**PICK THE WINNERS . . . NO SCORES EXCEPT THE TIE-BREAKER GAME**

| | | | |
|---|---|---|---|
| 1. Arkansas ☐ | Baylor ☐ | 11. Tennessee ☐ | Georgia Tech ☐ |
| 2. Rice ☐ | Florida ☐ | 12. Army ☐ | Penn. State ☐ |
| 3. SMU ☐ | Missouri ☐ | 13. Canyon ☐ | Phillips ☐ |
| 4. Texas A&M ☐ | Houston ☐ | 14. Happy ☐ | Kress ☐ |
| 5. TCU ☐ | Texas Tech ☐ | 15. Tulia ☐ | Floydada ☐ |
| 6. West Texas ☐ | Texas Western ☐ | 16. Dimmitt ☐ | Olton ☐ |
| 7. N.M. State ☐ | Trinity ☐ | 17. Tascosa ☐ | Borger ☐ |
| 8. HSU ☐ | Georgia ☐ | 18. Palo Duro ☐ | Lubbock ☐ |
| 9. LSU ☐ | Miami (Fla.) ☐ | 19. Dalhart ☐ | Stinnett ☐ |
| 10. Auburn ☐ | Kentucky ☐ | 20. White Deer ☐ | Lefors ☐ |

**TIE-BREAKER GAME—GIVE SCORE**

Texas .............. Oklahoma ..............

FOOTBALL CONTEST
## WIN $5 CERTIFICATE
**REDEEMABLE AT ANY OF THE SPONSORS**

YOU MAY BE THE WINNER OF A $5 MERCHANDISE CERTIFICATE. Enter today and every week. The tie-breaker game will determine the winner in case of a tie only. MARK, THEN MAIL OR BRING YOUR ENTRY TO THE NEWS OFFICE.

**CONTEST RULES**

- Entries to be judged by the sports editor of this paper. Decision of the judge is final.
- Entries must be submitted on official form, as printed in this newspaper.
- Weekly contests open to everyone except employees and families of this paper and sponsoring firms.
- The deadline for weekly submission is 1 p. m. Friday. You may enter as many as three times each week.
- Winners will be announced on Wednesday of the week following in this newspaper.

BILL CALLARMAN
155-pound junior center

ZEKE CLEMENT
145-pound junior guard

HOWARD LISLE
145-pound senior center

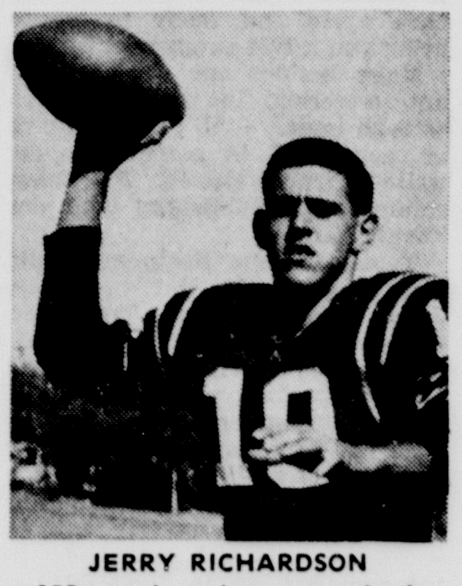
JERRY RICHARDSON
155-pound senior quarterback

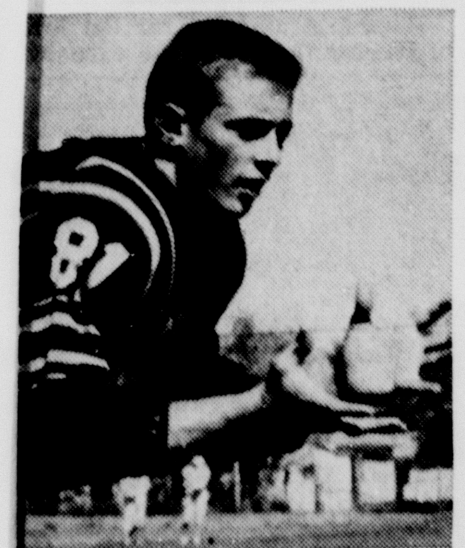
JOHN WEAR
155-pound senior end


THOMPSON'S
OF CANYON, INC.
Since 1908
Gift Shop - Furniture - Hardware

America's Finest
Food Confection
THE
SPUDNUT SHOP
Next to Varsity Theatre

McBROOM GARAGE
Specializing in Motor Tune-up, brake service, wheel balancing and automatic transmissions.
2304 9th Ave. Ph. OL5-2565

Bill's Gulf Service
Highway 87 and 8th Ave.
SNIDER OIL CO.
Bill N. Head
Wholesaler, Retailer of Gulf Products

McATEE & WARWICK
SERVICE AND SUPPLY
Highway 87
Official Texas Inspection Station
Happy McAtee Gerald Warwick

HAROLD'S
TEXACO SERVICE
The Service Station That Serves With a Smile
110 23rd Street Ph. OL5-4531

RADIO APPLIANCE
☆ RCA Whirlpool Appliances
☆ Norge Appliances ☆ Television
EAST SIDE OF SQUARE

VILLAGE DRIVE-IN
AND RESTAURANT
"Where Sport Fans Meet To Eat"
South on 87 4 blocks from stoplight


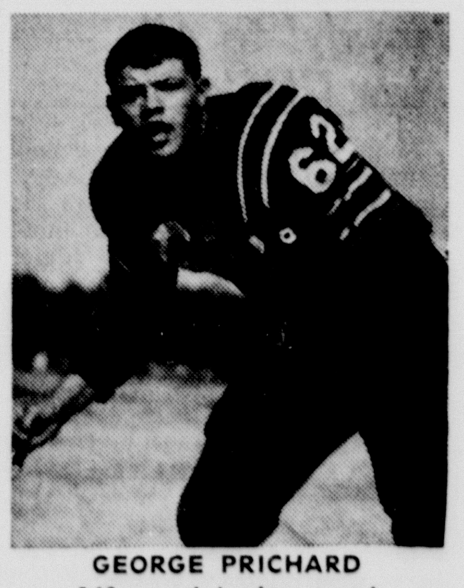
GEORGE PRICHARD
168-pound junior guard

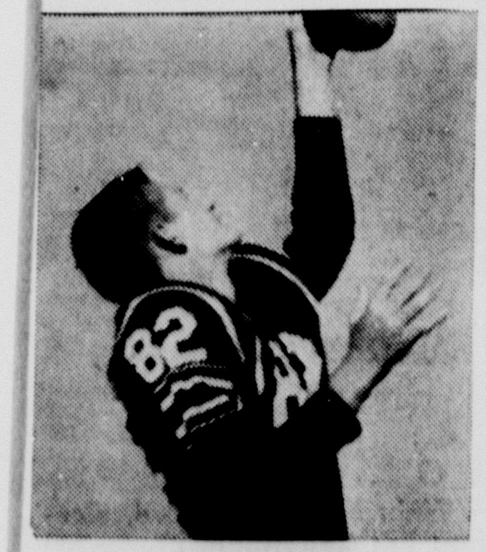
JESS SHEETS
145-pound sophomore end

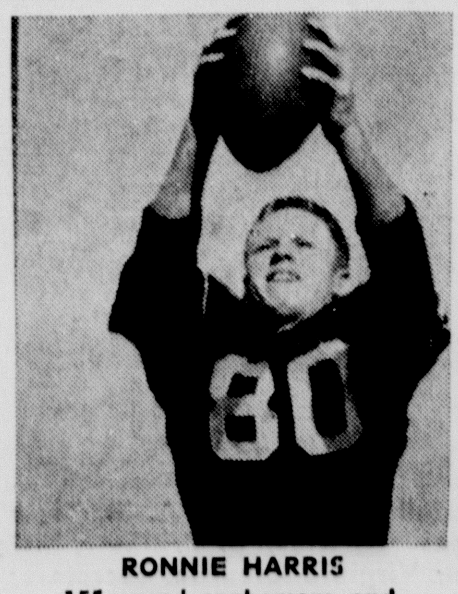
RONNIE HARRIS
155-pound sophomore end

MIKE POOLE
160-pound senior halfback

RICHARD PURCELL
150-pound senior guard

JERRY REYNOLDS
145-pound junior fullback

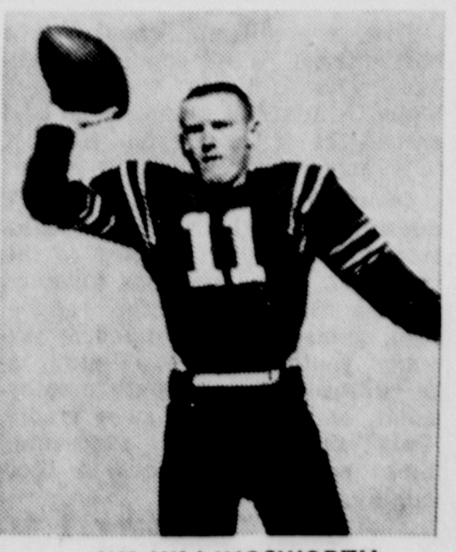
JIM KILLINGSWORTH
170-pound junior end

DWIGHT McGEHEE
150-pound junior end

# The Eagle's Tale

32nd Year Published by The Canyon News for Canyon High School Wednesday, October 7, 1959

## Pat's Wolf Visits Band Practice Patter

Mrs. Lee Foster attended the State Speech Teachers Association in Austin Thursday and Friday. Mrs. Foster was a member of the critique panel following a debate which was presented in the opening program Thursday night.

Congratulations Joe Triplett for being elected the vice-president of the Amarillo Area of Future Farmers of America last Monday.

During the school year, many unusual statements are heard in the classrooms. Mr. Wells was startled to hear from a geometry student one afternoon, "Mr. Wells, I just stabbed myself." Yes, those compasses can be dangerous.

One Tuesday evening during band rehearsal Russell Farr had to tell Weston Moore something "personal." As the band watched the two boys whisper, a small voice said, "Your slip is showing."

Did someone say that we don't have wolves? One wolf, stuffed, that is, was found sneaking into the ranks of the Canyon High School Band last Monday. The wolf was carried by a lonesome French horn player.

The seating arrangement in the auditorium is very unusual this year. For the first time students sit in the balcony. Student teachers and faculty members occupy 20 seats on the main floor. The other 330 seats on the main floor and 57 of the 150 seats in the balcony are reserved for the student body. We are beginning to see the need for the new auditorium which will seat 750 people.

Did you know that next week is the last week in the first six weeks of school? Six weeks' tests are just around the corner. Those of you who plan to cram for them had better start now. We all know that poor grades and worrying about them would be eliminated if we worked steadily each day. Let's get all of our work in and do our best. Good luck, everyone! Shut mouths gather few feet.

—PAT HALEY

## Eagle's Tale Comes Back

One of the nicest parts about starting back to school is seeing all the familiar faces again. This year we have an old friend back at CHS. It's the Eagle's Tale.

Last year there were not enough students interested in journalism to publish a paper. Now we are back again and ready to try to bring you a fine summary of news.

Many besides our regular staff are concerned in the production of each issue. Club reporters give us news and in some instances write their own stories. Pat Haley, columnist, is publishing with our "Eagle's Tale."

Typists Arlene Boehning, Anita House, Billie Jo Hutton, Carole Jones, Nedra Fanning, Treva Jordan, Billie Miller, Linda Green, Marla Free, Karen Sue Parker and Carolyn Cooke type copy.

But remember, "The Eagle's Tale" is your paper, and you are the reporters. If you know of a story we should have, please either contact a member of our staff or write the facts and leave them in the provided box in Room 38.

## Howdy! to All New CHS'ers

Each year Canyon High School is happy to greet its new students. Our sincerest welcome goes to the students listed below and to those freshmen who came from junior high.

Additions to the senior class are Ted Abbott, Shirley Lewis, Aundrea Frye, and Virginia Ransom.

There are nine new members of the junior class: Bob Howard, Judy Kay Wilson, Steve Hill, Deanna Stocker, Lynda Kay Redman, Sylva Cooke, Sharon Cory, Patricia Abbott and Carroll Adams.

Sophomores rate second in members with Sharon Evans, Kenny Ferguson, Jo Ed Mills, Ronald Osborne, Warren and Wayne Rutherford, and Aline Stocker.

Last is the freshman class with only one new student, Billy Don Parker.

The Eagle's Tale

Published bi-monthly during a school term by members of the journalism class of Canyon High School. Published by The Canyon News for Canyon High School since 1925. Member of the Panhandle High School Press Association, Interscholastic League Press Conference, and Quill and Scroll. Winner of the 1952 PHSPA Community Service Award. First place 1956 PHSPA General Excellence.

Acting Editor — Stephanie Conboye
Assistant Editor — Harolena Ladehoff
Business Manager — Don Gulll
Sponsor — Miss Mary Carter

**Future Homemakers had a candle ceremony to install officers Barbara Erwin, pianist; Lavonne Patterson, secretary; Jo Ann Thompson, historian; Dorothy Higdon, president; Kay Boydstun, corresponding secretary; Peggy Sue Hales, treasurer; Sarah Ragle, parliamentarian; Marion Henson, vice-president.**

## Working Juniors Sell Magazines

Juniors are hard at work selling magazine subscriptions to eager buyers. There is quite a race between the two teams led by Jimmy Killingsworth and Joe Triplett to see which one will outsell the other. A total of $2667.98 had been sold by both teams at press time Friday.

The juniors met every day at 12:25 p. m. in the auditorium to see how many subscriptions had been sold and who the high salesmen were. High salesmen up to now have been Carolyn Franklin, Junell Bauer, and Melvin Tucek.

Kay Boydstun won $18 for selling $40 worth of magazines. The sale was to end today, and prizes of a watch, a phonograph, and a record player were awarded to the highest salesmen.

Juniors received 40 percent of their total sales. The money will be used for the Junior-Senior Banquet.

## Drum Major Leads Routines

The Canyon High School Band never ceases to amaze onlookers by their perfection in formations and music. There are about 62 of these perfectionists led by Marla Free, drum major.

A routine done with pride is the CHS formation and the fight song. This formation is common at the Eagles' football games. As the members march into the formation, only the drums accompany them; then all instruments play the fight song when the formation is completed.

Mr. Herman Demus, band director, now has the band practicing the box pen formation with the "Minute Men March."

An assistant to Mr. Demus is Mr. Gene Murray, choir leader. The twirlers are Jo Hubbard, Nancy Cleavinger, Lois Harlan, Wilma Burkett, Janie Jarrett, and Linda Green.

### STUDENTS GIVE CLOTHING

This week is World Clothing Week in Canyon High School. The drive to collect old usable clothes to send to needy overseas persons is sponsored here in Canyon High by the Student Council, with Nedra Fanning heading the campaign.

A box for the deposit of clothing has been placed in the second floor hallway for the convenience of the contributors.

The World Clothing organization works with the Student Congresses across the nation.

## Managers and Coaches Help Make Canyon High's Football Team Great

With the help of coaches Bill West, Bill Davis, and James Kauffman, and managers Jim Cook and Joel Reese, the football teams of Canyon High School are getting off to a good start.

The varsity team has made a tremendous opening by winning three out of four games. With Jerry Richardson, Charles Nester, Jimmy Killingsworth, and Tommy Henderson playing regularly, the team should progress even more with the games to come.

Jesse Sheets, Donnie Cloward, Richard Green, and Terry Funk are really boosting Coach West's spirit by showing "get-up-and-go" in the "B" team games. Coach West hopes his boys will really buckle down and make the varsity team by next fall.

The freshman team, coached by James Kauffman, has good material for the games as long as Robert Cooke, Gary Lee, and Harry Lisle work hard.

All in all, this is a good year for football in CHS, so don't let the boys down.

Varsity team members are Jerry Richardson, Jimmy Killingsworth, Charles Nester, Jerry Reynolds, Jim Marrs, Mike Poole, Tommy Henderson, Ralphie Cabe, John Wear, Ronnie Harris, Dwight McGehee, Jackie Breitling, Leon Henderson, Tommy Joe Platt, Zeke Clement, Billy Triplett, Joe Triplett, George Prichard, Richard Purcell, Bill Cornette, Howard Lisle, Tom White, and Bill Callarman.

Those on the "B" team are Jesse Sheets, Donnie Cloward, Richard Thompson, Doug Ward, Richard Green, Gail Cox, Art Rhode, Jerry Ham, Ted Reece, Truett O'Donald, Debs Loudder, Eddie Cunningham, Terry Funk, Warren Rutherford, Wayne Rutherford, John Hill, Bob Poulin, and Marvin Hutton.

The freshman team members are Elmer Oberst, Robert Childers, Wallace Busteed, Tim White, Ronald Brock, Elo Myers, Wayne Lindsay, Robert Dorris, Gary Lee, Davis Price, Ralph Kuehn, William Phillips, Robert Ham, Robert Hutton, Bob Haggard, Johnny Gressett, Micky Fitts, Preston Prichard, Harry Lisle, Robert Cooke, David Yarborough, Larry Holman, and Steve Cornette.

## FHA Girls Show Fall Fashions

At the Future Homemakers of America meeting Thursday night, September 24, in the high school auditorium the homemaking girls modeled fall fashions from Warren's and Dan's stores.

Dorothy Higdon was installed as president of the FHA by Judy Taylor, outgoing president. Other officers were Marian Henson, vice-president; Lavonne Patterson, secretary; Peggy Sue Hales, treasurer; Jo Ann Thompson, historian; Sara Ragle, parliamentarian; Kay Boydstun, corresponding secretary; Barbara Erwin, pianist.

Sarah Ragle reported on the National Future Homemakers of America meeting she attended during August in Chicago.

As a background for the devotional read by Sarah Ragle, Marian Henson, Kay Jarnagin, and Judy Roberts, accompanied by Karen Brewster, sang a hymn.

### SENIOR RINGS ARE ORDERED

Early in September a group of anxious Canyon High School seniors were measured for their senior rings. The class chatted busy as Mr. Battle Harris fitted them for size.

The design is the same as that chosen previously by class representatives for the school ring.

## CHS Teachers Have Helpers

You will soon see many strange faces in the halls of Canyon High School. Don't be alarmed. They are not a horde of new school entrants but merely student teachers and observers from West Texas State College.

Canyon High School has been selected as a model school in a state wide teacher training program; therefore, many teachers will acquire student helpers from WT.

Mrs. Bob Wilkinson and Mr. Jack Matthews are Mrs. Billy Brown's and Mrs. Bill Lee's student teachers respectively. Mrs. Wilkinson, or as many remember her, Nancy Tomlinson, is a graduate of CHS and was active in school and its sports.

Before long Mrs. Cecil Simms, Miss Mary Carter, Mrs. T. E. Beard, and Mrs. Dan Sanders will also have college helpers.

## Canyon High School Holds Youth Participation Week

The Canyon High School Youth Participation Week committee has met several times to consider topics which the state committee agreed are of the greatest interest to young people today.

Open discussion on selective questions and their possible solutions was the main purpose of the meetings. The questions involved youth-adult relationships, education, counseling and guidance, attitudes, youth marriage, religion, intercultural relation, youth employment, activities, and mass media. Only the questions concerning these areas were discussed thoroughly.

September 28 - October 2 was Youth Participation Week. This week was designated by Gov. Price Daniel for consideration of problems which will be discussed at the White House Conference on Children and Youth in Washington in April, 1960.

Members of the committee are Chuck Nester, Student Council president; Billy Martin, Canyon FFA president; Bill Callarman, Canyon FTA president; Dorothy Higdon, Canyon FHA president; and Harolena Ladehoff, "Eagle's Tale" representative. Mrs. Clara B. Long headed the committee.

The committee's conclusions concerning the main problems in the 10 areas and their possible solutions were mailed to the Standing Committee at Austin, where they will be used in the state report to the White House Conference.

## Weekly Wednesday Morning Devotional

Every Wednesday morning some member of Mrs. Lee Foster's speech class gives a devotional over the PA system. Chuck Nester, Joe Triplett, and Dorothy Ann Higdon gave devotionals the first three weeks of school. Kathy Hinger gave the devotional September 30. Today the devotional was given by Pat Haley.

These weekly devotionals are as much a part of CHS school life as our ball games and Alma Mater. The Wednesday morning weekly devotionals will continue throughout the school year.

These devotionals help the CHS students carry a religious outlook with them throughout the week in classes and home life. The devotional is usually short and follows announcements by the principal, Mr. J. E. Miller.

## CHS Students Pose for Camera

Shutters snapped as students and teachers had pictures made for the yearbook.

Pictures for the annual of the freshman, sophomore, and junior students were taken in the auditorium on September 14, 15, and 16.

Senior pictures were taken September 28 in the auditorium. The seniors agreed in a special class meeting to have the boys dress uniformly and have the girls dress uniformly. To achieve this the boys wore dark suit coats and the girls wore a V-necked drapery.

The teachers had their pictures taken September 17 and 18. The photographs were taken in each teacher's room. This is somewhat different from last year as their pictures were made the same way as the students.

Senior pictures were taken by Mauquis Studios of Enid, Okla., while the other pictures were taken by Mr. Pat Britain of Canyon.

## Canyon FFA Receives Honors

The Canyon FFA boys received a first division placing at the Tri-State Fair for their educational exhibit. The boys were instructed by Mr. Ed Dwyer, vocational agriculture teacher. Jerry Ham was awarded a tenth place in the Tri-State Fair wheat show.

There were many FFA county teams competing in the judging. Joe Triplett, Canyon FFA vice-president, was elected vice-president of the Amarillo district FFA.

Elections for the FFA local officers were held last June. Billy Martin was elected president for the 1959-60 term. Other officers are Joe Triplett, vice-president; Douglas Bond, secretary; Walton Bagley, treasurer; Harley Wesley, reporter; and Jim Davis, sentinel.

Joyce Ricketts, graduate of last year, is still Sweetheart, and Dale Henry was awarded the Lone Star Farmer Degree at the State FFA meeting in Austin last July. Dale also graduated last year.

## Bill Callarman New President of FTA

Bill Callarman was installed on Monday night, September 28, as president of the D. A. Shirley FTA Club. Other officers installed were Beverly Richard, vice-president; Ann Guthrie, treasurer; Virginia Crounse, secretary; Marla Free, parliamentarian; Mary Bess Brillhart, historian; and Linda Green, reporter.

Installation exercises were conducted by last year's president, Delores Wagner.

The vice-president asked for suggestions on programs for the coming year. Request for dues was made by the treasurer. The secretary read letters from Margaret and Ocoee Johnson. Margaret was to have been president and Ocoee was to have been reporter. They have moved to Oxford, Miss., this year.

Thirteen new members were inducted by the president, assisted by the vice-president, secretary, and treasurer.

Refreshments were served by officers of the club.

## Classes Elect Officers For This School Year

Class officers for the 1959-60 term were elected at the beginning of the year in class meetings. These officers will serve only one year.

Heading the senior class as president and vice-president are Jackie Breitling and John Wear. Other officers are Mary Brillhart, secretary; Bill Cornette and Arlene Boehning, co-treasurers. Mr. Ed Dwyer and Mrs. Cecil Simms are sponsors.

Junior officers are Phillip Waters, president; Jimmy Killingsworth, vice-president; Lavonne Patterson, secretary; and Elizabeth Coke, treasurer. Mrs. Dan Sanders and Mr. George Cristy are sponsors.

Ronnie Harris and Clark de Schweinitz head the sophomore class as president and vice-president. Secretary and treasurer are Marion Henson and Barbara Erwin. Sponsors are Mrs. Lee Foster and Mr. Sidney Burgess.

Judy Bourland and Harry Lisle head the freshmen as president and vice-president. Secretary and treasurer are Dinia Bond and Joy Harter. Sponsors are Mrs. Bill Knighton and Mr. Bill West.

## Councilmen Give Safety Reports

Safety talks were given September 21 and 23 in Canyon High School.

These talks were designed to urge students to be on the lookout for hazards in the home and at school. Also given were hints on traffic safety.

Committee members were divided into couples and visited each first period class for the 10 to 15 minute talks.

Members of the Student Council committee, headed by Phillip Waters, were Bill Cornette, Bill Callarman, Jim Killingsworth, Joe Triplett, Virginia Crounse, Sarah Ragle, Kerry Knorpp, and Karen Brewster.

Many statistics on safety of past years were given in order to impress students on the importance of being "safety conscious."

## Dads Have Date With FHA Girls

The FHA members invited their fathers to the second FHA meeting of the year, which was called Dad's Date, October 6. A light supper was given by the chapter.

The initiation service for membership of the freshmen and sophomores into the Canyon chapter was an important part of the meeting. A panel, consisting of teenagers and fathers, discussed family problems.

The menu included hot dogs and all the trimmings, pies furnished by the chapter members, and ice cream furnished by the chapter.

## Scientists Meet With Mrs. Lee

The first meeting of the Science Club was at the home of Mrs. Bill Lee, club sponsor, last Thursday. The club was called to order at 7:35 p. m. by President Kerry Knorpp, who welcomed each member.

President Knorpp stated that the dues were $1.50 a year and that pins will be ordered at the last of the year. He also gave a brief summary of the functions.

He stated that a club project should be formed of a notebook file for biology, chemistry, and physics. Various talks and discussions were made on this subject.

Mrs. Lee suggested that one day each week be set aside for work on the projects.

At 7:50 the program was turned over to Bill Cornette who presented "Hemo, the Magnificent," a filmstrip from Southwestern Bell Telephone Co.

Refreshments were served afterward.

## Student Council Members to Attend Meeting

Student Council members from Canyon High School will attend a district meeting at Tascosa High School in Amarillo on October 10. They will lead a discussion on how to promote school spirit.

Those attending the meeting will be Elizabeth Coke, Phillip Waters, Kerry Knorpp, Marla Free, Karen Brewster, Jesse Sheets, and Nedra Fanning.

The Student Council members met last Thursday in Mr. Ray Wells' room to discuss business matters and decide who would go to the district meeting. Chuck Nester, president, presided.

## Teachers Traveled To Tulia Monday

Mrs. Cecil Simms, high school, Mrs. Irene Ball, junior high, Mrs. Alma Perkins, elementary school, and Mr. Joe A. Gibson, superintendent, met with the Tulia school faculty Monday afternoon to discuss the new Texas Language Arts program.

Canyon schools have been chosen one of the 15 pilot schools in the state for this program.

The language arts teachers worked this summer, after attending a state workshop in Austin, on local courses of study to parallel the state course of study for grades 1 through 12.

For two days of in-service training Mr. Gibson secured the help of Miss Dorothy Davidson, language arts state consultant, Texas Education Agency, to acquaint all the teachers of the Canyon schools with the new language arts program in Texas.

## Cristy and Son Help Cheerleaders

Something "extra" was added to the pep rally last Friday afternoon. Mr. George Cristy and small son, Craig, sponsor and mascot of the cheerleaders, helped the cheerleaders in the "color yell."

Mr. Cristy and Craig led the "purple" boys' section, while the cheerleaders led the "white" girls' section. In this yell the boys and girls compete against each other to see who can shout their color the loudest.

With great vigor, the cheerleaders, Gloria Buchanan, Sally Jennings, Kay Jarnagin, Kay Boydstun, Judy Taylor, and Nedra Fanning, led the students and faculty in the usual yells.

The band accompanied the twirlers in a series of impressive baton twirling.

The rally was to have marked a kind of special occasion for the Eagles. That evening they were to meet Wellington's Skyrockets at the old Buffalo Stadium.

The good intentions some people have when they pray are sometimes forgotten before the new day even begins.

Honest men strive for the kind of success that needs no excuses.

**These new officers were installed for the D. A. Shirley FTA Club: Beverly Richard, vice-president; Anne Guthrie, treasurer; Mary B. Brillhart, historian; Bill Callarman, president; Marla Free, parliamentarian; Virginia Crounse, secretary; Linda Green, reporter.**

# Eagles Romp over 'Rockets, 40-0, in Non-District Tilt

A 60-yard scoring drive the first time Canyon got its hands on the ball set the stage last Friday night for a 40-0 rout of the Wellington Skyrockets in a non-conference clash at old Buffalo Stadium.

The tilt originally had been set for the new Buff Stadium, but bad weather and the fear that a game on the soft sod would damage the turf moved the game to the old stadium.

The Eagles scored almost at will against the hapless Skyrockets, rolling up 293 yards on the ground and 108 through the air in collecting 28 first downs.

**Stingy Canyon Defense**

A stingy Eagle defense allowed the Skyrockets only 106 yards on the ground and none through the air—quarterback-end Jim Killingsworth intercepted the only Wellington pass of the night. Wellington managed only six first downs.

Eagles scores came in every quarter, with halfback Tommy Henderson getting the first, followed by two TDs from quarterback Jerry Richardson in the second period, halfback Jim Marrs and a Jimmy Killingsworth to Richardson pass in the third, and Killingsworth in the final stanza.

First Canyon score came early in the opening stanza when Tommy Henderson, normally a tackle and fullback, but playing halfback against Wellington, skipped around right end for eight yards. Fullback Chuck Nester worked up the middle to yet the two-point conversion and put the Eagles ahead, 8-0.

**60-Yard Drive**

The drive got underway on the Canyon 40, with Nester blasting over guard for four yards and 16 yards on the first two plays. Henderson then scooted around right end for 18, before Nester again hit over guard for two yards. Henderson scored on the next play.

In the waning minutes of the first quarter, the Eagles began an 83-yard drive which was climaxed by a 19-yard TD romp around right end by Richardson. The Eagles were penalized 50 yards on the drive. The conversion try failed.

**Penalties, Penalties, Penalties**

After getting the ball on the Canyon 17, Nester went over guard for one, then Richardson tossed to T. Henderson for 17, before the Eagles were penalized 15 yards. Richardson then worked the option around right end for 14 and around left end for 10, and Nester hit over tackle for two. Richardson passed to Leon Henderson for eight yards on the play that ended the first period.

To begin the second stanza, Richardson went around right end for four, Nester hit over tackle for no gain, then Richardson scooted around left end for 10. After drawing a 15 yard penalty, Richardson tossed to end John Wear for 10, the Eagles drew a five-yard penalty, T. Henderson worked right end for 15, and Canyon again was penalized 15 yards to the Wellington 39.

From there, Richardson tossed a pass that fell incomplete, before connecting with T. Henderson on a 22-yard pass play. Richardson's scoring run followed, but his pass for the two-pointer was incomplete, and the Eagles led, 14-0.

After recovering a Skyrocket fumble on the Wellington 20, Richardson scored when he went over left guard from the one-yard line. The TD was set up by a Richardson pass to halfback Jim Marrs that covered 12 yards and a blast over left guard by Nester, good for seven yards.

Early in the third period, Marrs hit over right tackle for one yard and another TD, capping a 48-yard drive. The pass for conversion failed.

T. Henderson began the march with an 11-yard romp around right end, followed by a Richardson to Wear pass good for one yard. Nester threaded his way over guard for 10 and Richardson went around left end for seven before the Eagles drew a five-yard penalty. Then Nester blasted over guard for two yards and 10 yards to the Wellington 3. T. Henderson lost a yard, Richardson passed incomplete, and Nester worked left end for three. From the three, Marrs tallied to make it 28-0.

Late in the third quarter, Killingsworth passed to Richardson for seven yards and another Canyon score, but Killingsworth's conversion pass was batted away.

This drive began on the Wellington 49. Fullback Jerry Reynolds hit up the middle for four, Wellington drew a five-yard penalty, and the Eagles were penalized 15 before Richardson hit Killingsworth with a pass for 11 yards. Killingsworth then passed to Richardson for five, T. Henderson hit right tackle for two and Wellington was penalized 15 yards to the Wellington 21.

From here, Reynolds carried for two, Killingsworth passed incomplete, Reynolds went over guard for four and over tackle for five, Killingsworth went around left end for three, and Reynolds was stopped for no gain before Killingsworth threw the TD pass to put the Eagles out front, 34-0.

The fourth quarter tally came early as Killingsworth slipped around right end for five yards to pay dirt. Reynolds' blast up the middle for the two-pointer was halted.

On this 42-yard drive, Reynolds hit over guard for three, Killingsworth threw incomplete, Wellington was penalized five yards, Reynolds hit over guard for four, and Killingsworth was dumped for no gain.

L. Henderson then slipped through right tackle for five, Reynolds went up the middle for five more, L. Henderson got two at right end, halfback Ralph Cabe got six off tackle, Marrs got two at left tackle, Reynolds got three at right tackle, then Killingsworth scored the final Eagle TD.

**GAME AT A GLANCE**

| C | | W |
|---|---|---|
| 28 | first downs | 6 |
| 293 | yards rushing | 106 |
| 108 | yards passing | 0 |
| 16 | pass attempts | 1 |
| 11 | pass completions | 0 |
| 1 | passes intercepted by | 0 |
| 0 | fumbles lost | 3 |
| 2 | punts | 3 |
| 26.5 | punt average | 26 |
| 8/75 | penalties | 5/45 |

**SCORE BY QUARTERS**

| | | | | | |
|---|---|---|---|---|---|
| C | 8 | 14 | 12 | 6 | 40 |
| W | 0 | 0 | 0 | 0 | 0 |

☆

## Season Summary

**RUSHING**

| | C | Yds. | Ave. |
|---|---|---|---|
| Cabe, R. | 5 | 14 | 2.8 |
| Henderson, L. | 7 | 40 | 5.7 |
| Killingsworth, J. | 6 | 3 | -.5 |
| Marrs, J. | 24 | 101 | 4.2 |
| Nester, C. | 72 | 365 | 5.1 |
| Poole, M. | 25 | 213 | 4.5 |
| Reynolds, J. | 15 | 45 | 3 |
| Richardson, J. | 51 | 291 | 5.7 |

☆

**PASS ATTEMPTS**

| | Att. | Comp. |
|---|---|---|
| Killingsworth, J. | 5 | 2 |
| Purcell, R. | 3 | 0 |
| Richardson, J. | 55 | 27 |

☆

**PASS COMPLETIONS**

| | comp. | Yds. | Ave. |
|---|---|---|---|
| Henderson, L. | 2 | 17 | 8.5 |
| Henderson, T. | 2 | 39 | 19.5 |
| Killingsworth, J. | 6 | 38 | 6.3 |
| Marrs, J. | 6 | 41 | 6.8 |
| Nester, C. | 3 | 20 | 6.7 |
| Richardson, J. | 2 | 12 | 6 |
| Wear, J. | 8 | 43 | 5.4 |

Touchdowns: Marrs, Richardson.

☆


Dr. Waldo E. Houghton
OPTOMETRIST
802-3-4 Barfield Building
Amarillo, Texas
Phone DR2-7332

A prompt decision . . . low loan cost – and no "extra" charges . . . budget-fitting terms: These are just some of the advantages of financing "the bank way." Get full facts before you buy!

THE FIRST NATIONAL BANK

Member Federal Reserve System — Federal Deposit Insurance Corp.

Deposits Insured Up To $10,000.00



USED FARM EQUIPMENT

1 INTERNATIONAL HARVESTER MODEL WD 9 TRACTOR
1 INTERNATIONAL HARVESTER FIELD HARVESTER
1 JOHN DEERE FIELD HARVESTER
1 CASE FIELD HARVESTER
1 CORSICANA ROTARY CUTTER
1 JOHN DEERE HAY BALER
1 INTERNATIONAL HARVESTER SPVC COMBINE
1 MASSEY-HARRIS 16-10 GRAIN DRILL

MYERS FARM EQUIPMENT CO.



ALMOST 4 FEET WIDE

. . . INSIDE!

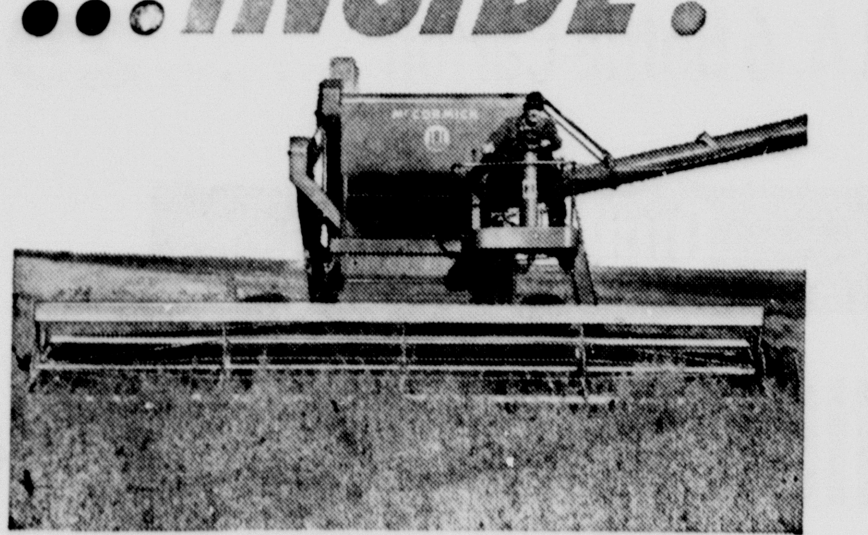

NEW McCORMICK® NO. 181 HARVESTER-THRESHER

with 46-inch cylinder, 18-foot cut

It's bigger all over—*inside*, outside, up front! This new McCormick No. 181 harvester-thresher cuts a full 18-foot swath. Five big rotary straw racks separate the grain *inside the big 46-inch wide separator*. Gives you 25% more threshing and cleaning capacity than the big McCormick No. 151.

Grain tank is bigger too—holds 65 bushels. IH 6-cylinder engine develops 80 hp. Forty-five-gallon fuel tank holds enough gas to last all day.

Yes—the No. 181 is *bigger all over* . . . yet it handles "as easily as a baby buggy." Choice of 18, 16, or 14-foot platform. Come in and get the full story on this big new combine.

You can buy the No. 181—and *all* your IH farm equipment—by using the convenient terms of the

IH INCOME PURCHASE PLAN

INCOME PURCHASE PLAN — PAY AS YOU FARM

MYERS FARM EQUIPMENT CO.
"Leaders in Service"
YOUR INTERNATIONAL DEALER
INTERNATIONAL
DEMPSTER PRODUCTS



Announcing!

# A WONDERFUL NEW WORLD OF FORDS FOR 1960

**FINEST FORDS OF A LIFETIME**

This new Ford Galaxie, like all the new, beautifully proportioned 1960 Fords, is styled from a new viewpoint. Traditional automotive elegance combines with modern design in the style of a new decade!

In 1960, for the first time in history, your Ford Dealer presents not one, not two, but *three new lines* of Ford cars . . .

1. The 1960 Fords—The Finest Fords of a Lifetime, beautiful from any *Point of View*, worth more from every *Point of Value!*
2. The 1960 Falcon—The New-size Ford, the world's most *experienced* new car and the easiest car in the world to own!
3. The 1960 Thunderbird . . . The World's Most Wanted Car!

Now you can *see* them—the Finest Fords of a Lifetime! Economy-minded Fairlanes. Big-value Fairlane 500's. Elegant Galaxies. A breath-taking new Sunliner convertible and a brand-new hardtop model, the flashing Starliner. Then there's a whole new world of Station Wagon Living, too. It all adds up to 15 glittering variations of the world's newest, most elegant styling theme!

And Ford sets the new trend in power. Ford's Thunderbird 292 V-8 and 352 V-8, like the famous Mileage Maker Six, bring a new world of smoother, hotter performance—on *regular* gas.

To top it all, the Finest Fords of a Lifetime are priced for savings. Ford is still priced to outvalue all comparable models of its major competitors.

Ford savings, however, only *begin* with a low price. You save still more with engines that thrive on regular gas and save up to a dollar on every tankful . . . a Full-Flow oil filter that lets you go 4,000 miles between oil changes . . . Diamond Lustre Finish that never needs waxing . . . aluminized mufflers that normally last twice as long as conventional types . . . new, safer, Truck-Size brakes that are the biggest ever in Ford's history . . . and new soft-tread, Tyrex cord tires that run quieter, last longer.

In every way these are the Finest Fords of your Lifetime! See them at your Ford Dealer's!

FORD DIVISION, Ford Motor Company

**Introducing the New-Size Ford . . . the 1960 Ford Falcon**

Meet the New-size Ford – the Falcon! Here's a car with plenty of room for *six* big adults and all their luggage. It's sized to handle and park like a "small" car . . . powered to pass and climb like a "big" car . . . and built like *no* other car for savings!

It gives you up to 30 miles per gallon on regular gas. Aluminized mufflers normally last twice as long as ordinary kinds. A Full-Flow oil filter lets you go 4,000 miles between oil changes. Even insurance can cost you less! And this Falcon is the world's most *experienced* new car. It was driven over every mile of numbered Federal Highway in EXPERIENCE RUN, U.S.A.—a grueling demonstration climaxing Ford's 3 years of development and testing.

The Falcon has the features that American car buyers *expect*. Its gearshift is on the steering column—*not on the floor*. Its engine is located *up front* for greater stability and safety. Best news of all is the Falcon's low, *low* price. See it at your Ford Dealer's . . . and see the *difference!*

**THE FALCON FORDOR SEDAN**
the world's most experienced new car is the easiest car in the world to own!

See "FORD STARTIME" in living color Tuesdays on NBC-TV

FORD BUILDS THE WORLD'S MOST BEAUTIFULLY PROPORTIONED CARS

FORD—*The Finest Fords of a Lifetime* FALCON—*The New-Size Ford* THUNDERBIRD—*The World's Most Wanted Car*

Bruce Blackaby - Ford

FORD SALES AND SERVICE 1503 4th Ave. — Canyon, Texas — Dial OL5-2106

# We're GUNNIN' DOWN HIGH PRICES

Copr. Advertisers Exchange Inc. 1959

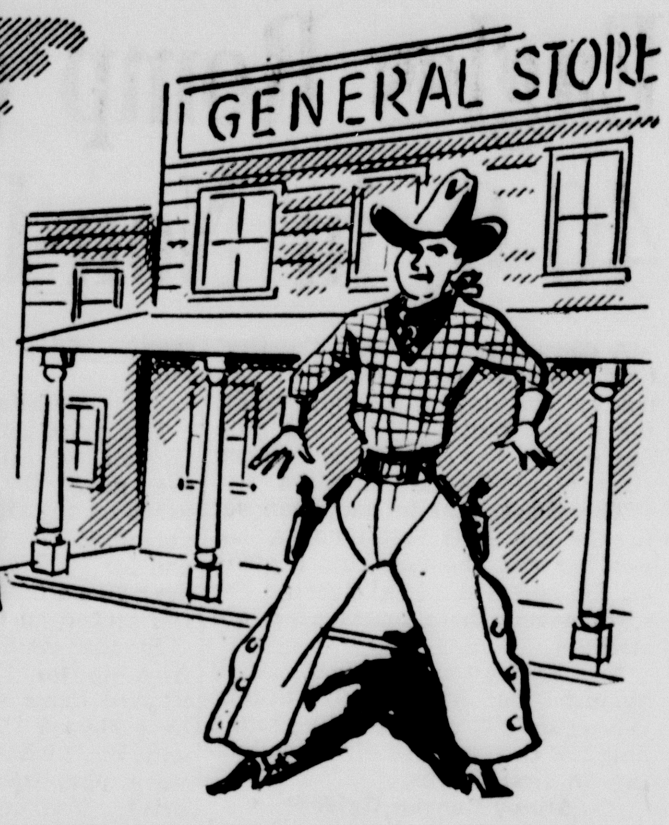


**PRESTONE** Anti-Freeze Gallon **$1.89**

LUSTRE CREME SPRAY SET . . . . PLUS TAX 79¢

CREST ECONOMY SIZE—12c OFF LABEL TOOTH PASTE . . . 49¢

EAT-MORE FROZEN BEEF STEAKS, 12 oz. 55¢

CAPE ANN FROZEN PERCH FILLETS, 1 lb. 39¢

**BISCUITS** Shurfresh 3 For **25c**

**OLEO** Parkay Lb. **25c**

POWDERED OR BROWN — LBS. SUGAR, 2 Lbs. . . . 25¢

SUPREME FIESTA CREME COOKIES, 1¼ Lb. . . 35¢

SUNSHINE HYDROX COOKIES, Lb. . . . 43¢

1 LB. **69c**

## Farm-Fresh PRODUCE

APPLES, Colorado Delicious, 2 Lbs. 25¢

CELERY, Stalk, Each . . . . . . . 13¢

BELL PEPPERS, Lb. . . . . . . . . 10¢

AVOCADOS, Each . . . . . . . . 15¢

TENDER CRUST BREAD, 1½ Lb. Loaf . . . . 23¢

FLOUR, Gold Medal, 5 Lbs. 47¢

CRISCO — 5c OFF SHORTENING, 3 Lb. Tin . . 74¢

2⅜ LB. COCOA MIX, Nestle Quik . 89¢

12 oz. Box **33c**

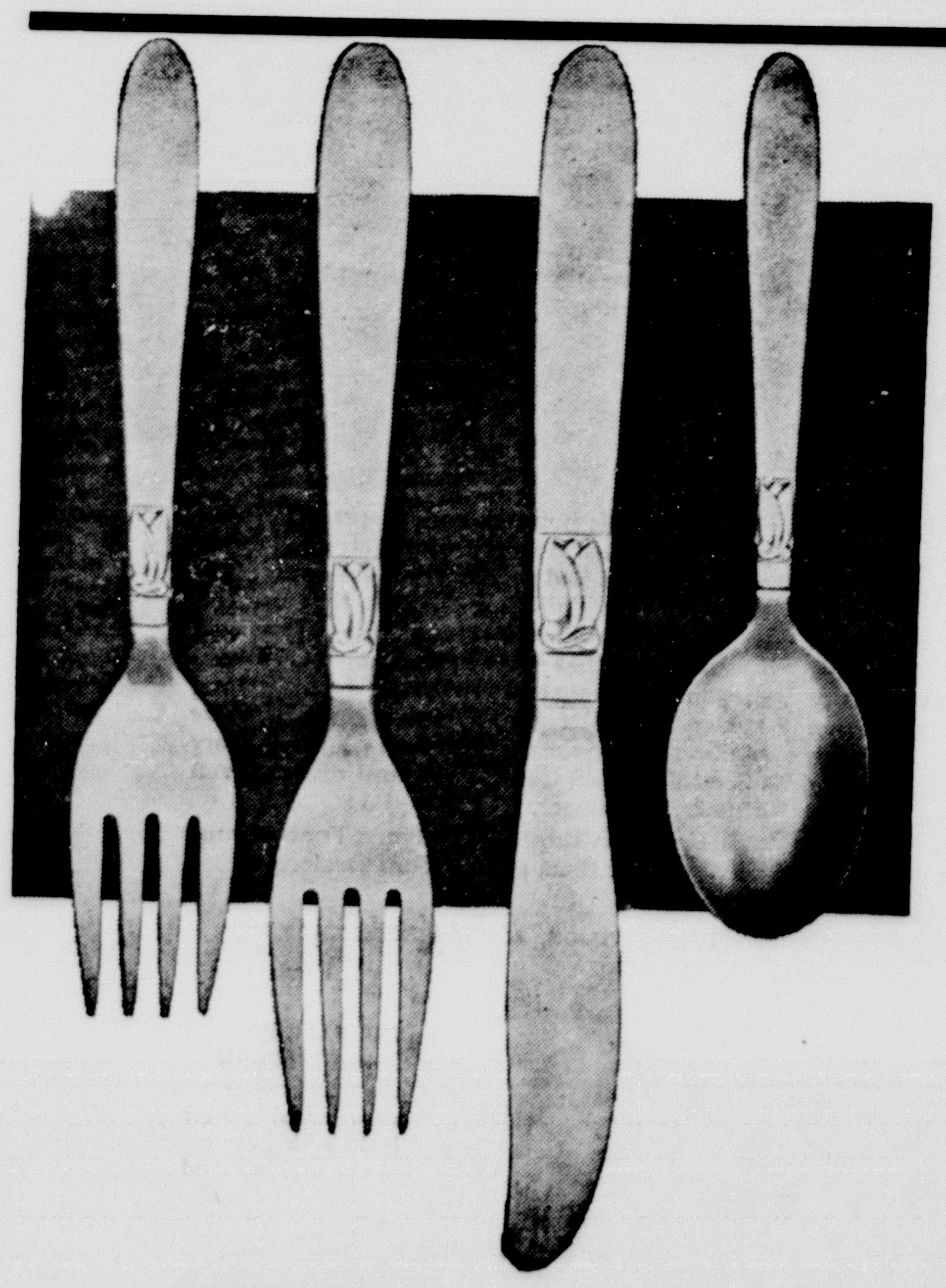

CORVETTE PATTERN

IT'S NOT TOO LATE TO JOIN THE

## *Family Pride*

STAINLESS STEEL PLAN

**With $10.00 Purchase or More You May Purchase A 4-Piece Place Setting For Only $2.00**

The FAMILY PRIDE STAINLESS STEEL PLAN enables a family to secure famous Wm. Rogers Stainless Steel in Corvette pattern at a low, low cost.

Additional 4-Piece place settings may be purchased, by Family Pride Stainless Steel Plan members, each week for the succeeding six-week period for only $2.00 each, LESS THAN HALF PRICE!

On the eighth week, all members who have their enrolling certificates properly dated and signed will receive the final 4-Piece setting ABSOLUTELY FREE!

Be sure and enroll . . . remember, you can get one 4-Piece place setting ABSOLUTELY FREE. BE SURE YOU JOIN TODAY!

PATIO TAMALES, 300 Can . . 4 For $1.00

SOFLIN TOILET TISSUE, 4 Roll Pack . . . 29¢

R-C COLA, 6 Bottle Carton . . . . PLUS DEPOSIT 29¢

## Quality Meats

**PICNICS** Sugar Cured Hickory Smoked—Lb. **29c**

SAUSAGE, Pinkney, 2 Lbs. . . . . 49¢

FRANKS, Pinkney, 3 Lb. Bag . . $1.05

CHEESE, American Sliced, Lb. . . 49¢

YOUR HOME TOWN BOYS

# TAYLOR & SONS FOODS

LOW, LOW EVERYDAY SHELF PRICES PLUS S & H GREEN STAMPS

CASH AND SAVE

WE RESERVE THE RIGHT TO LIMIT QUANTITIES